

T. 6N. R. 35E. W.M.

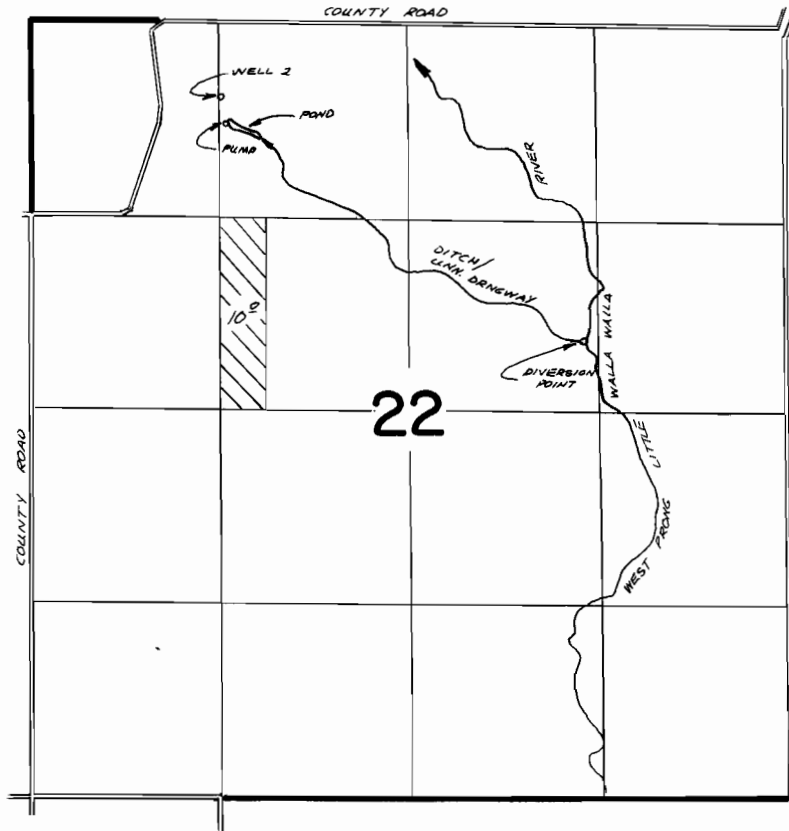

DIVERSION POINT LOCATED 2140' S. & 3810' E. FROM NW COR SEC 22  
WELL LOCATED 490' S. & 1308' E. FROM NW COR SEC 22

**FINAL PROOF SURVEY**  
UNDER

54102                      41229  
Application No. G 7323    Permit No. G 7042  
IN NAME OF

..... EDNA T. PARENT .....

Surveyed MAR 21 19 78, by R. BARWIN .....