

T. 6N. R. 35E. W.M.

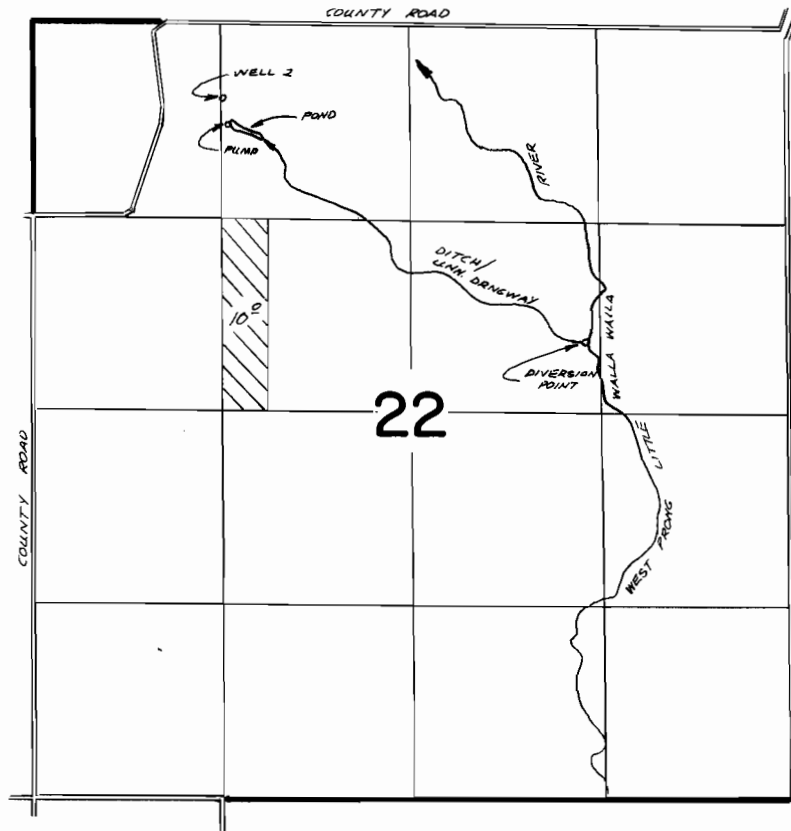

DIVERSION POINT LOCATED 2140' S. & 3810' E. FROM NW COR SEC 22  
WELL LOCATED 490' S. & 1308' E. FROM NW COR SEC 22

**FINAL PROOF SURVEY**  
UNDER

54102                      41229  
Application No. G 7323 Permit No. G 7042  
IN NAME OF

EDNA T. PARENT

Surveyed MAR 21 1978, by R. BARWIN