

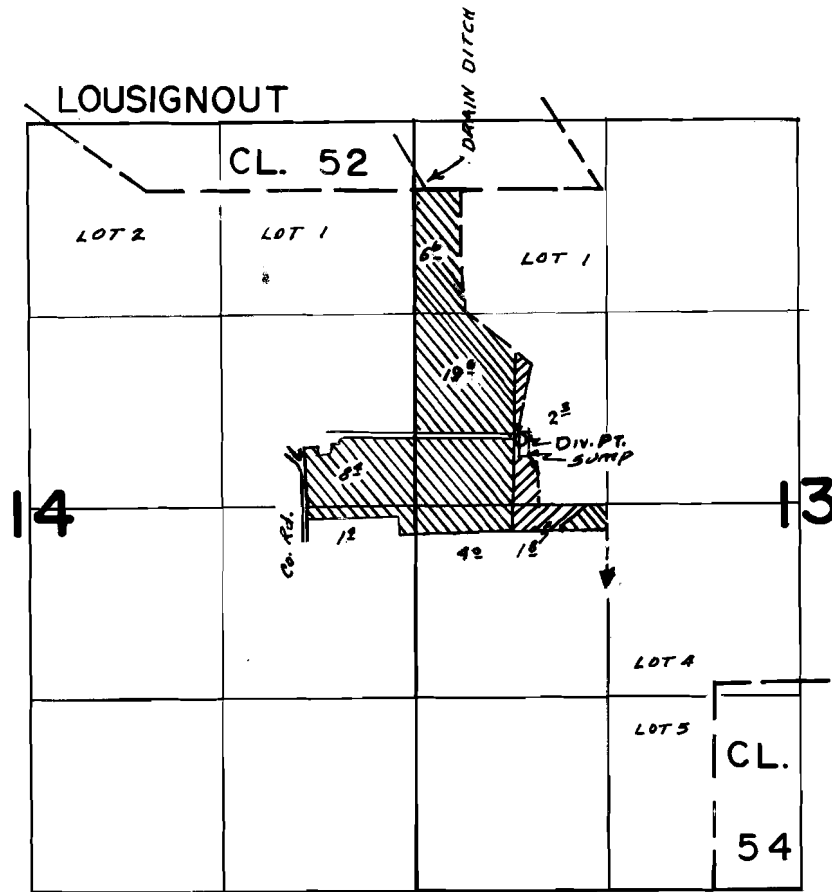

# T.1N. R.4W. W.M.



DIV. PT. -3100'N. & 750'E from SW Cor. Sec. 13

Suppl. 22   
 NOT Allowed 

## FINAL PROOF SURVEY UNDER

R-50979                      R-6108  
 Application No. 50980 Permit No. 37734  
 IN NAME OF

*Ross Island Sand & Gravel Co.*

Surveyed Oct. 28 1977, by S.C. BROWN.