

TI.N., R.3W.,W.M.

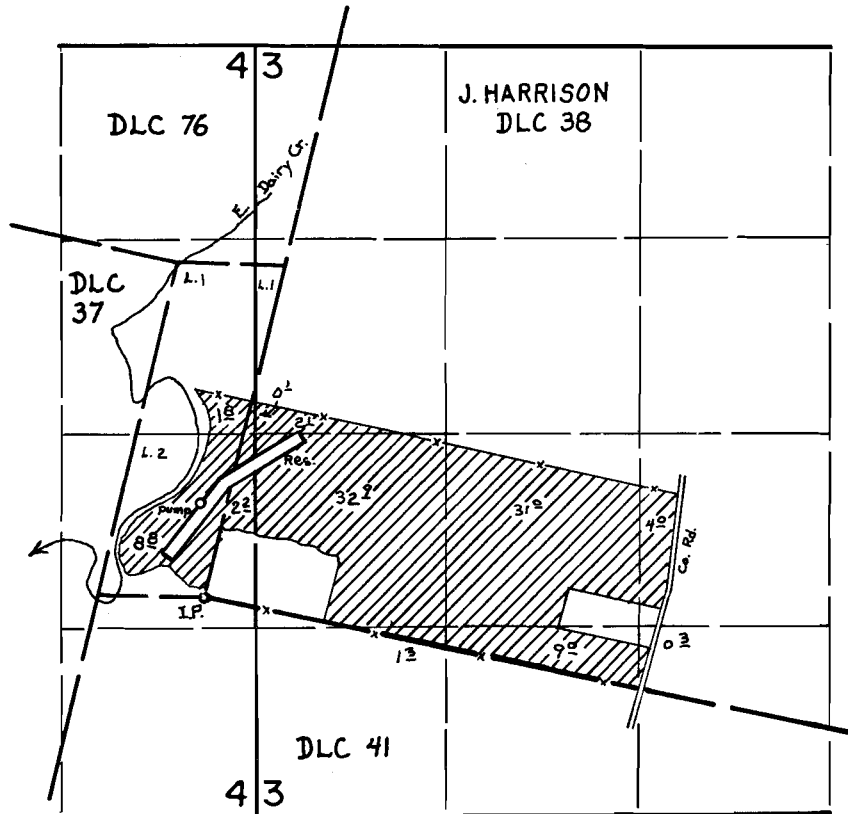

Dam Located: 300' N & 300' W from SW cor: DLC 38

FINAL PROOF SURVEY UNDER

R-52070 R-6109
 Application No. 52071 Permit No. 37735
 IN NAME OF

R.B. PAMPLIN, Jr.

Surveyed SEPT. 29 1976, by L.E. GOULD