

T.30S. R.4W. W.M.

VOID - NEW INFO.

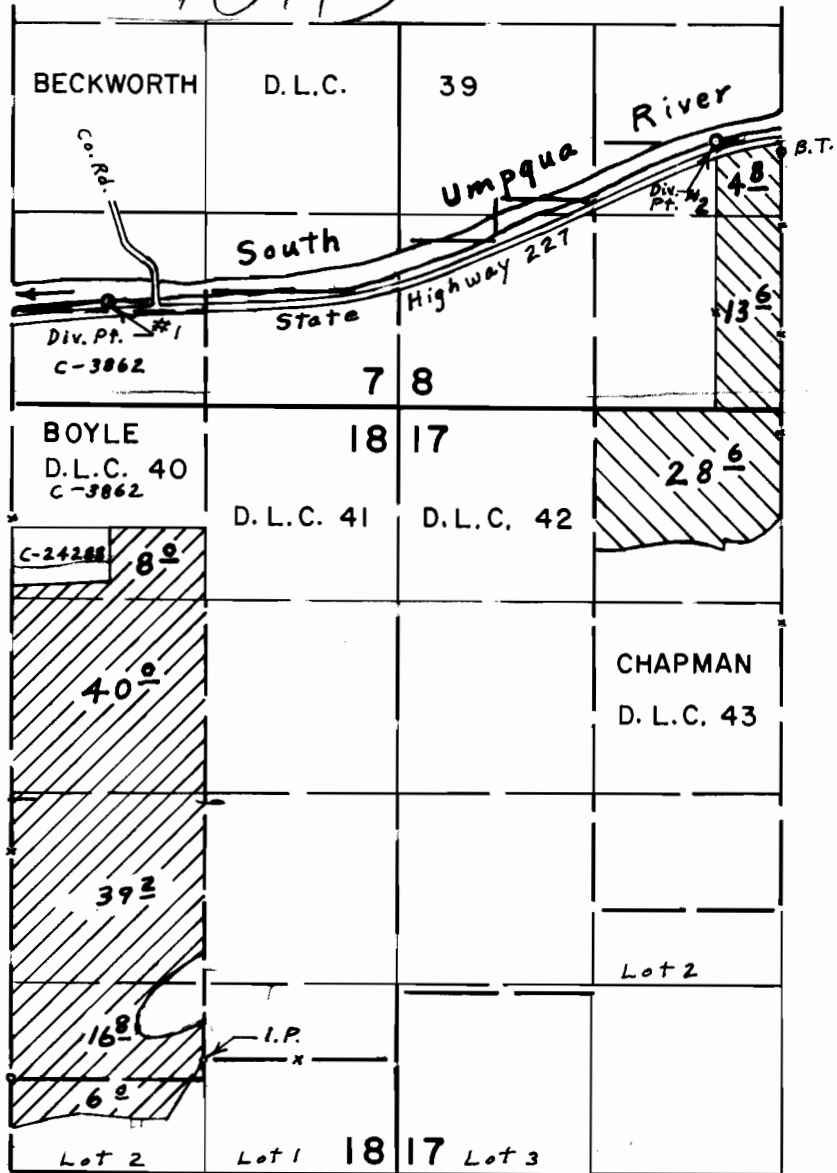

Div. Pts. located: #1; 710' N. & 2000' W., #2; 1850 N. & 2170' E, both from S. E. Cor. Sec. 7

FINAL PROOF SURVEY UNDER

Application No. 45673 Permit No. 34077
 45714 34098

IN NAME OF
GREEN VALLEY FARMS

Surveyed May 12, 1976, by L. E. Gould