

T.39S.R.35&36E.W.M.

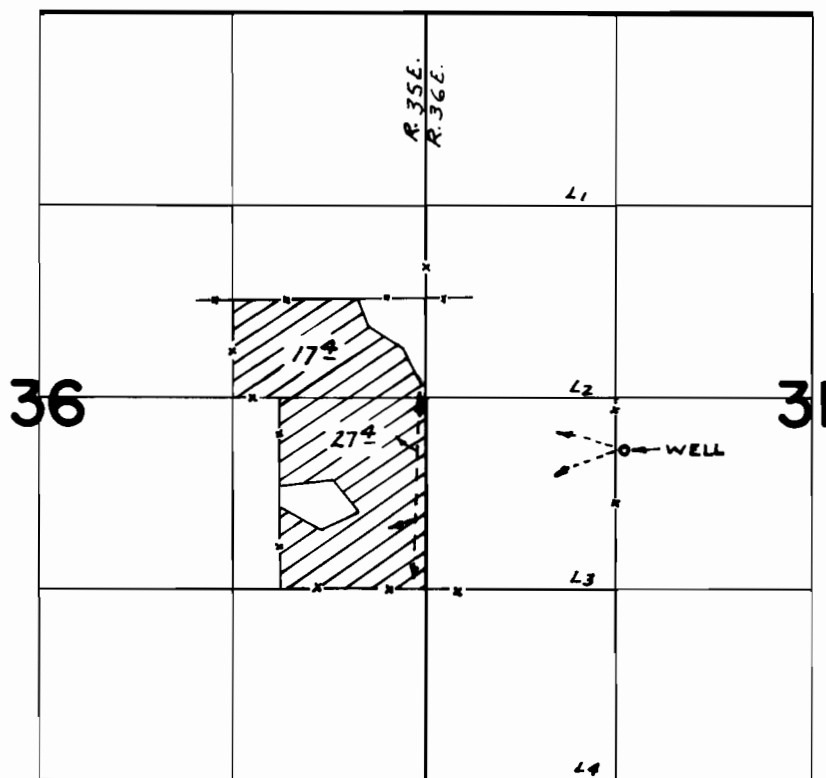

WELL LOC: 350'S. & 50'E. FROM N.W. COR. NE 1/4 SW 1/4 SEC. 31

FINAL PROOF SURVEY UNDER

Application No. G-3681 Permit No. G-3487
IN NAME OF

MRS. J. E. CALDERWOOD

Surveyed JUNE 18, 1976, by R. MUCKEN