

T.36S.,R.1W.,W.M.

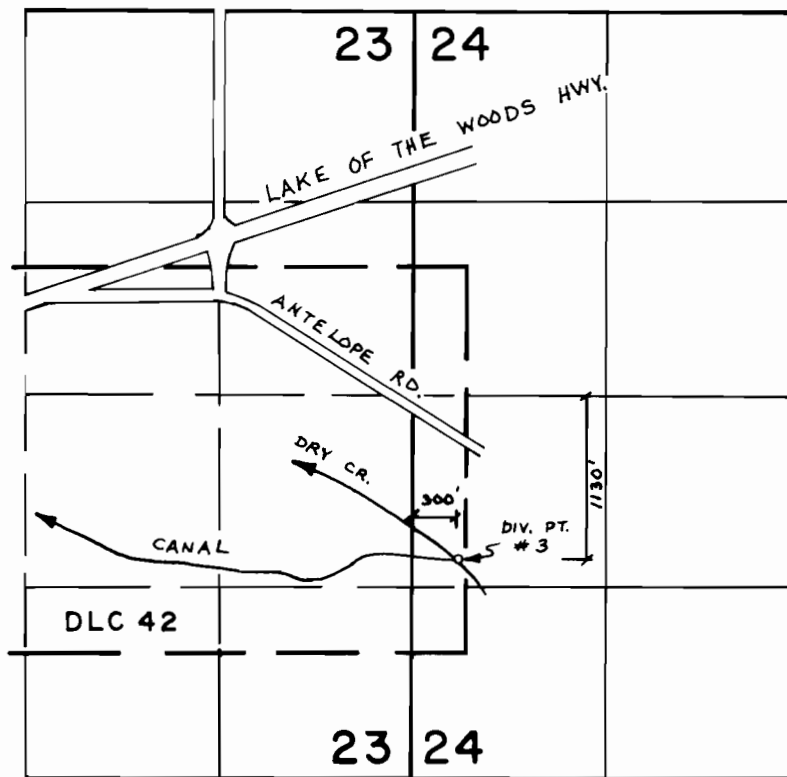

**FINAL PROOF SURVEY**  
UNDER

Application No. 30741 Permit No. 24500  
IN NAME OF

MEDFORD CORPORATION

Surveyed JUN. 2 1978, by B. SUND

# T. 36S., R. 1E., W.M.

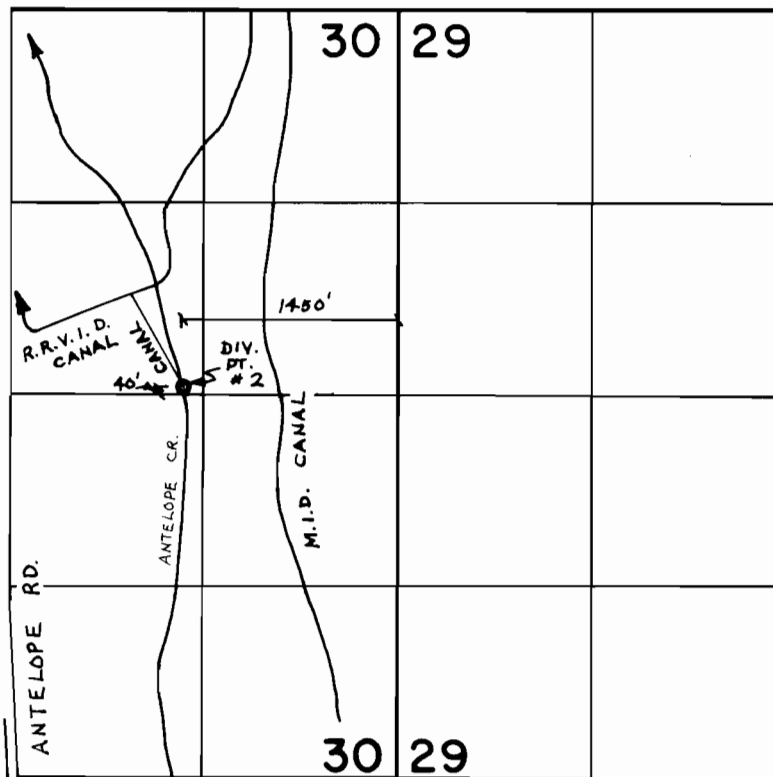

## FINAL PROOF SURVEY UNDER

Application No. 30741 Permit No. 24500  
IN NAME OF

MEDFORD CORPORATION

Surveyed JUN. 2 1978, by R. SUND

T. 36 S., R. 2 E., W. M.

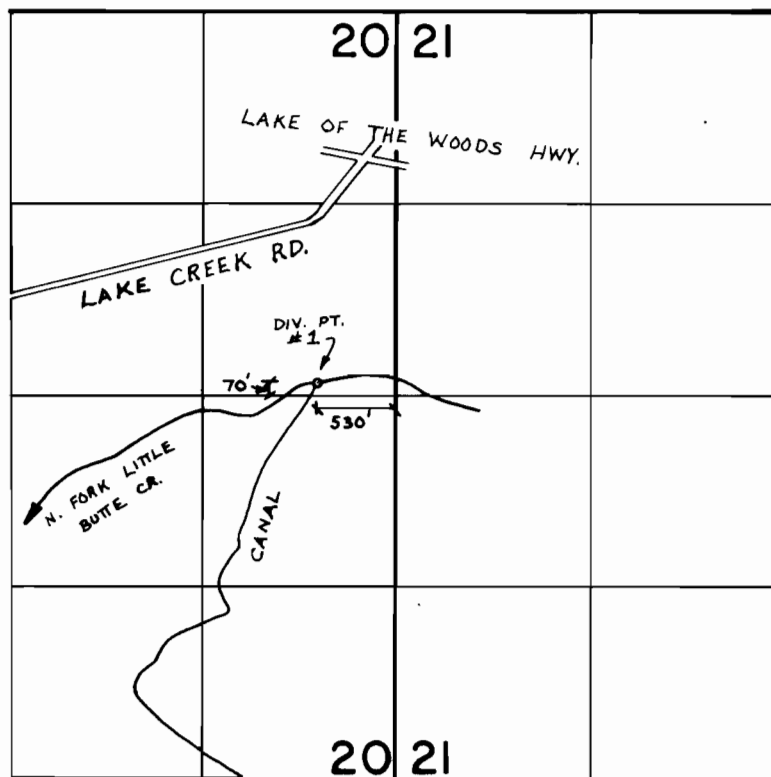

**FINAL PROOF SURVEY**  
UNDER

Application No. 30741 Permit No. 24500  
IN NAME OF

MEDFORD CORPORATION

Surveyed JUN. 2 1978, by B. SUND

# T.37S.,R.IW.,W.M.

5 Ctr. 1/4 Cor. Sec. 6

LANE

RRVID Canal

54' wide spillway

ROAD

Log Pond

Unnamed Stream

6

Scale 1" = 400'  
**FINAL PROOF SURVEY**  
UNDER

Application No. 30741 Permit No. 24500  
R-30742 R-1937  
IN NAME OF

Medford Corporation

Surveyed Feb. 28, 1974, by David C. Hendrix

JA-19-21 *ACB*