

# T. 34 S., R. 8 & 9 E., W.M.

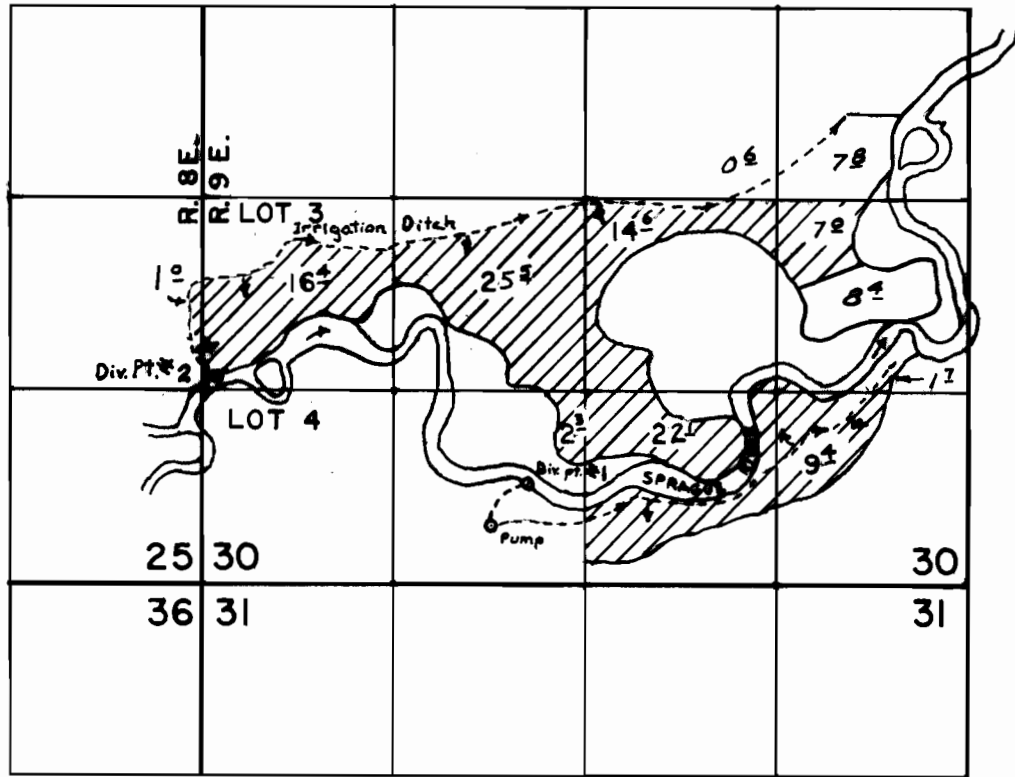

Div. Pts. Located: \*1- 680 ft. N. 400 ft. W. from the SE. cor. of the SE 1/4 SW 1/4 Sec. 30; \*2- 90ft. N. 100ft. E. from the SW. cor. of the NW 1/4 SW 1/4 Sec. 30

## FINAL PROOF SURVEY UNDER

Application No. 44887 Permit No. 33561  
IN NAME OF

EARL M. HARRIS

Surveyed JUNE 14 1976, by D. NORBY