

6-5733

RECEIVED
MAY 25 1973 46731

STATE ENGINEER
SALEM, OREGON

T1N R32E W.M.

Scale: 4" = 1 Mile

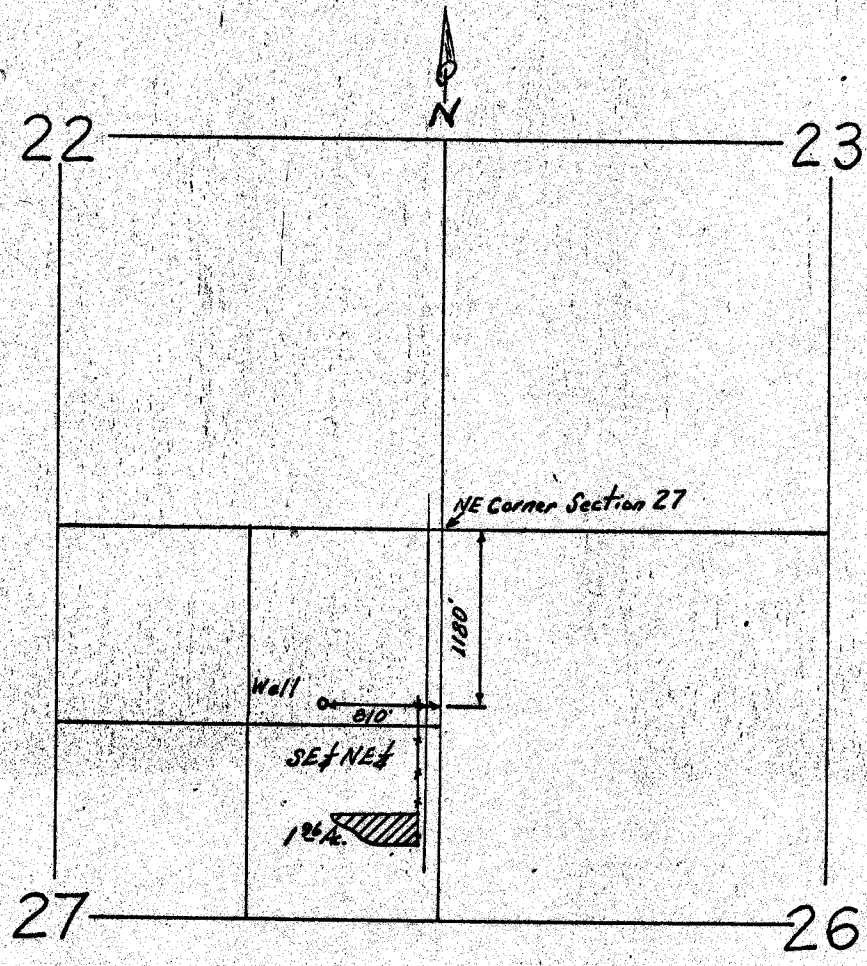

Approved by _____

Application map for William G. Jenkins
Route 2, Box 95
Pendleton, Oregon
97801

Application No. G-6038
Permit No. G-5733