

T.5S., R.6W., W.M.

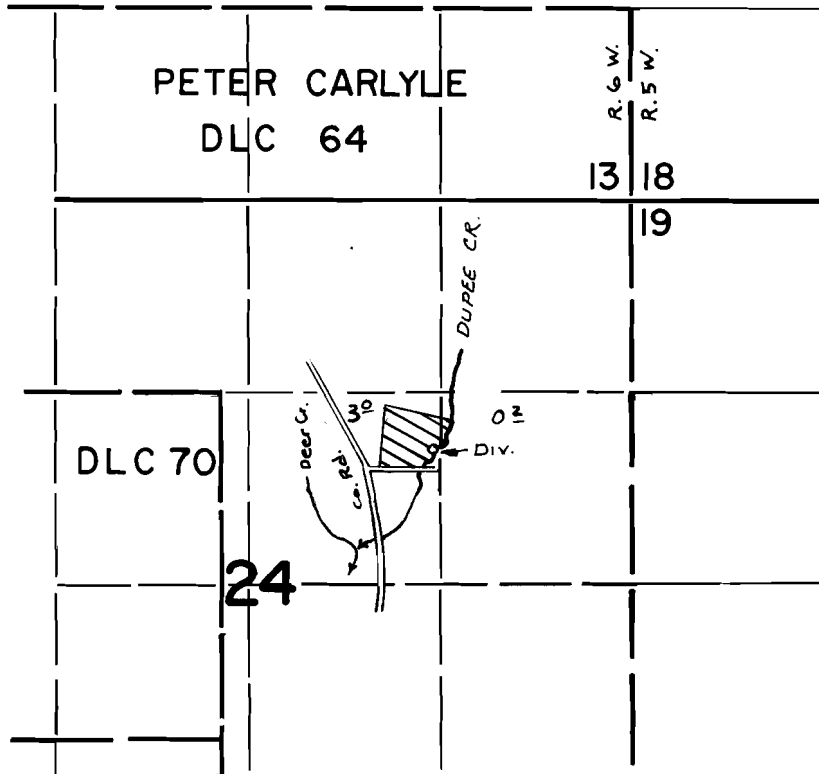

DIV. LOC: 920' N. & 1350' W. FROM E. 1/2 COR. SEC. 24

FINAL PROOF SURVEY UNDER

Application No. 53067 Permit No. 38565
IN NAME OF

VAL A. PROVOST

Surveyed AUG. 3 1976, by D. NORBY