

# T. 25 S. R. 6 W. W.M.

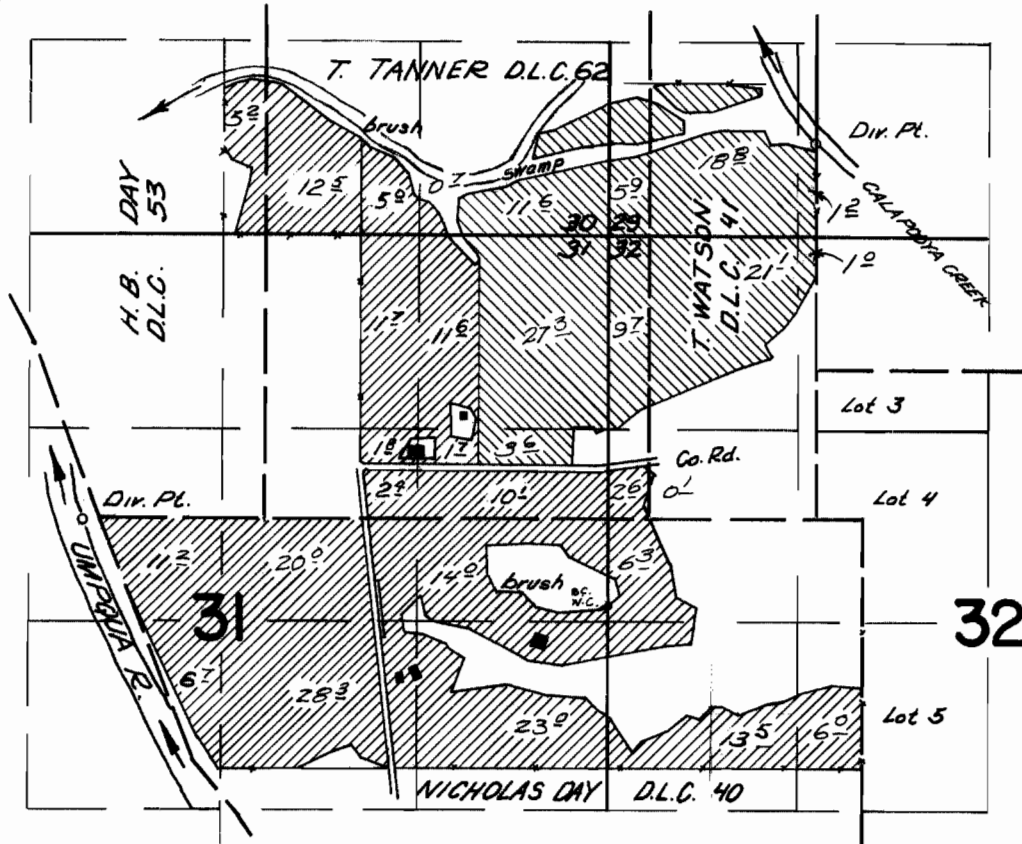

DIV. PTS. LOCATED :- CREEK 3390 FT. N. & 1420 FT. E. ; RIVER 700 FT. N. & 3620 FT. W. BOTH FROM THE E  $\frac{1}{4}$  CORNER OF SECTION 31

## FINAL PROOF SURVEY

UNDER

CREEK   
 RIVER 

Application No. 37623 Permit No. 28110  
 IN NAME OF

*M<sup>c</sup>CLELLAN O. and DOROTHY B. KNAPP*  
*PAUL J. FROST*  
 Surveyed April 20, 1967, by *V. Garner*