

T.26S., R.33 & 34E., W.M.

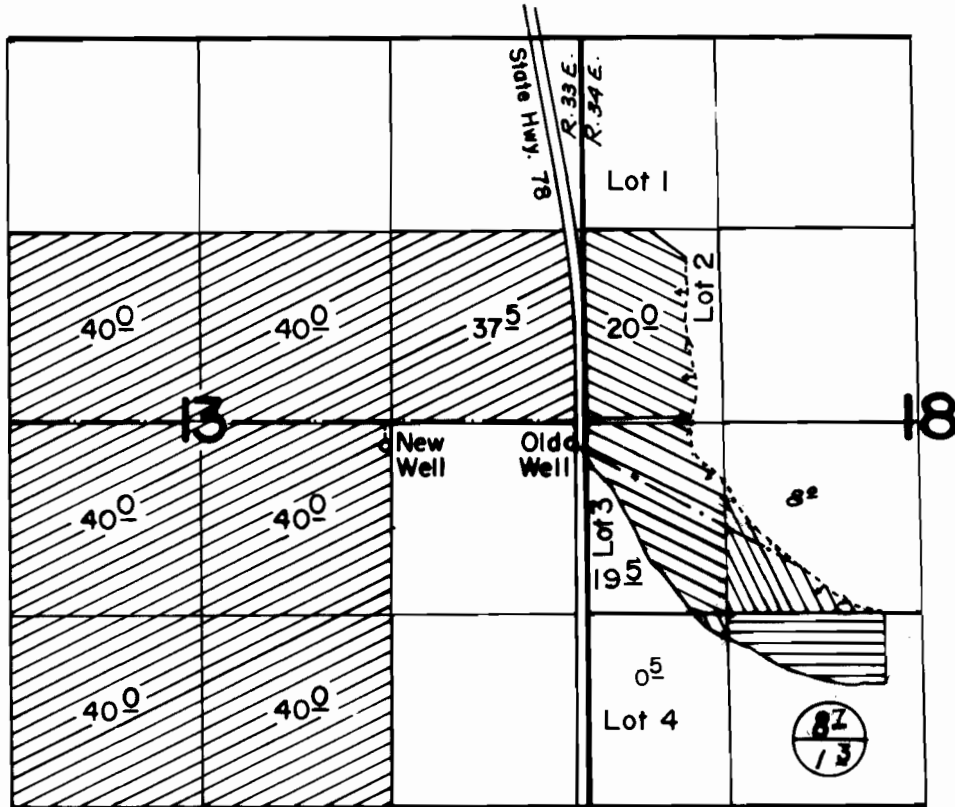





Wells Loc: New-2490' N & 1370' W; Old-2490' N & 100' W both from SE cor. sec. 13

FINAL PROOF SURVEY
UNDER

Application No. G-6148 Permit No. G-5240
IN NAME OF

NEVIN L. THOMPSON

Surveyed April 23 1976, by D. Norby

-  Primary-New Well
-  Primary-Old Well
-  Supplemental-Old Well
-  Supplemental & Primary-Old Well
-  — Supplemental
— Primary