

T.5&6S.,R.3W.,W.M.

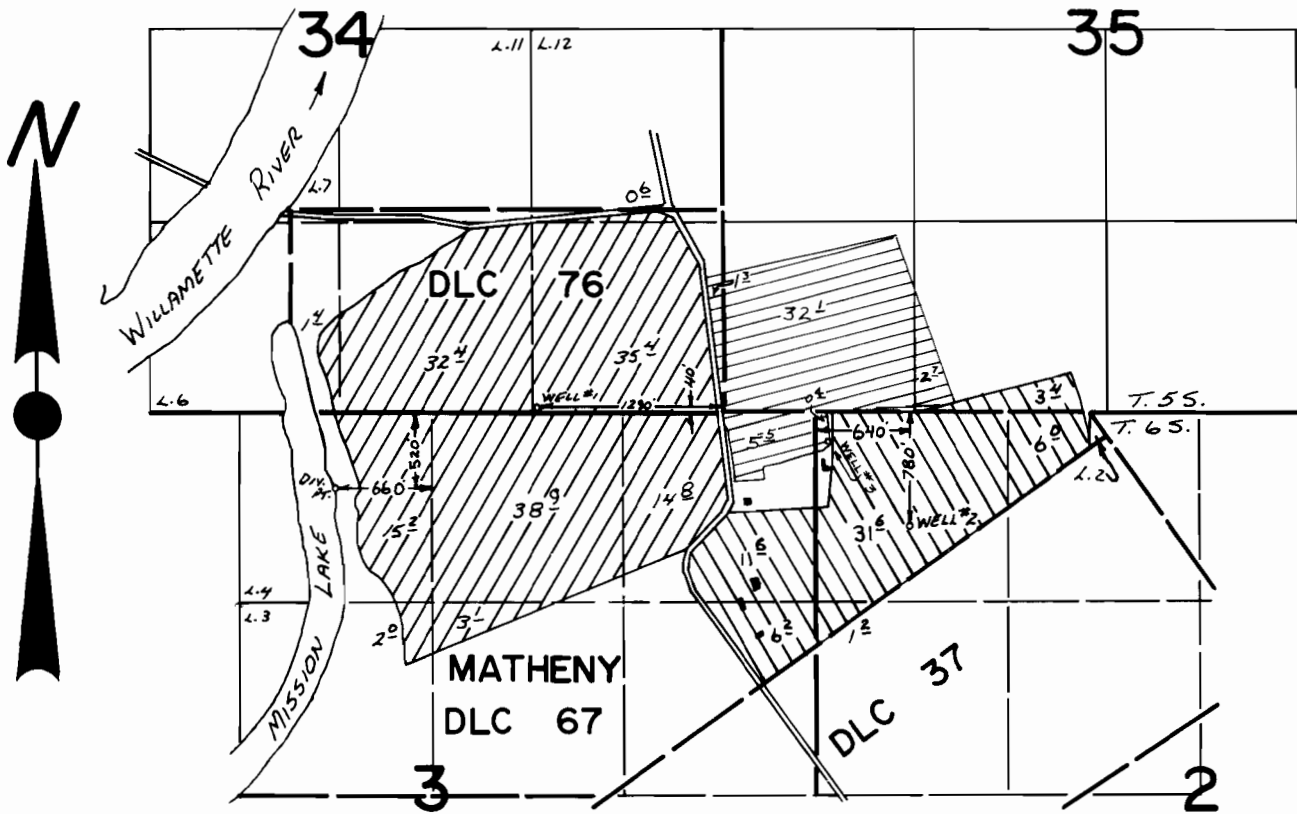

Well #3 Loc.: 200' S. & 90' E. from NW Cor. Sec. 2.

Scale: 1"=1320'
FINAL PROOF SURVEY
 UNDER

G-7790
 G-5416
 G-5417

G-8010
 G-5347
 G-5348

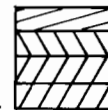

Application No. 49007 Permit No. 36687
 IN NAME OF

- Supplemental

BYRON H. LAFOLLETTE

Surveyed JUNE 2, 1976, by L. TOLL +
 APRIL 17, 1984, By T. WARREN