

# T. 7 S. 5 W. W. M.

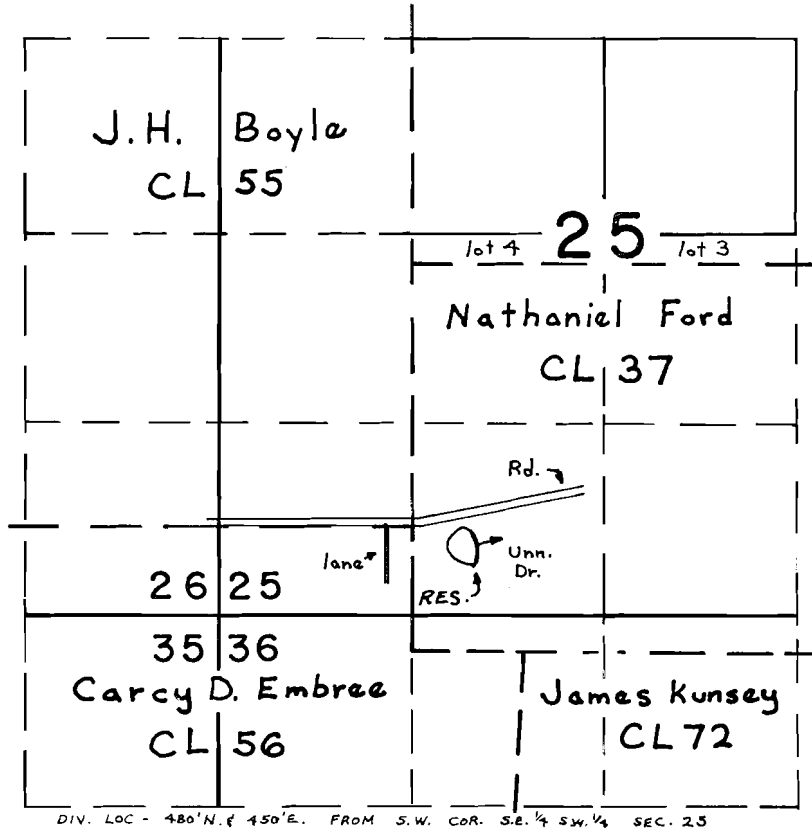

DIV. LOC - 480' N. & 450' E. FROM S.W. COR. S.E. 1/4 SW. 1/4 SEC. 25

## FINAL PROOF SURVEY UNDER

R-48778      R-5786

Application No. 48779 Permit No. 35824  
IN NAME OF

C. DONALD ROSS

Surveyed June 9, 1976, by R.G. Mucken