

64272
46815

T. 2N. R. 33E. W.M.

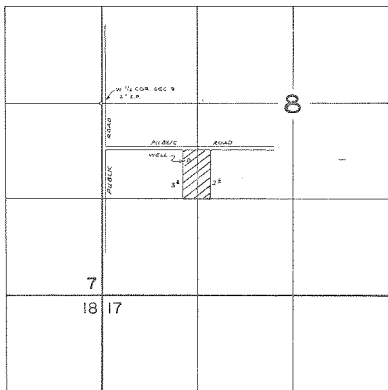

WELL LOCATED 790' ± x 1200' ± FROM W 1/2 COR SEC 7

FINAL PROOF SURVEY
UNDER

Application No. G.4540 Permit No. G.4272...
IN NAME OF

DARRELL M. & MARILYN R. MULLER

Surveyed OCT. 6... 1977, by R. BARWIN...

PTS-1977-5-B
10/2/77 RFB