

T.6S.,R.39E.,W.M.

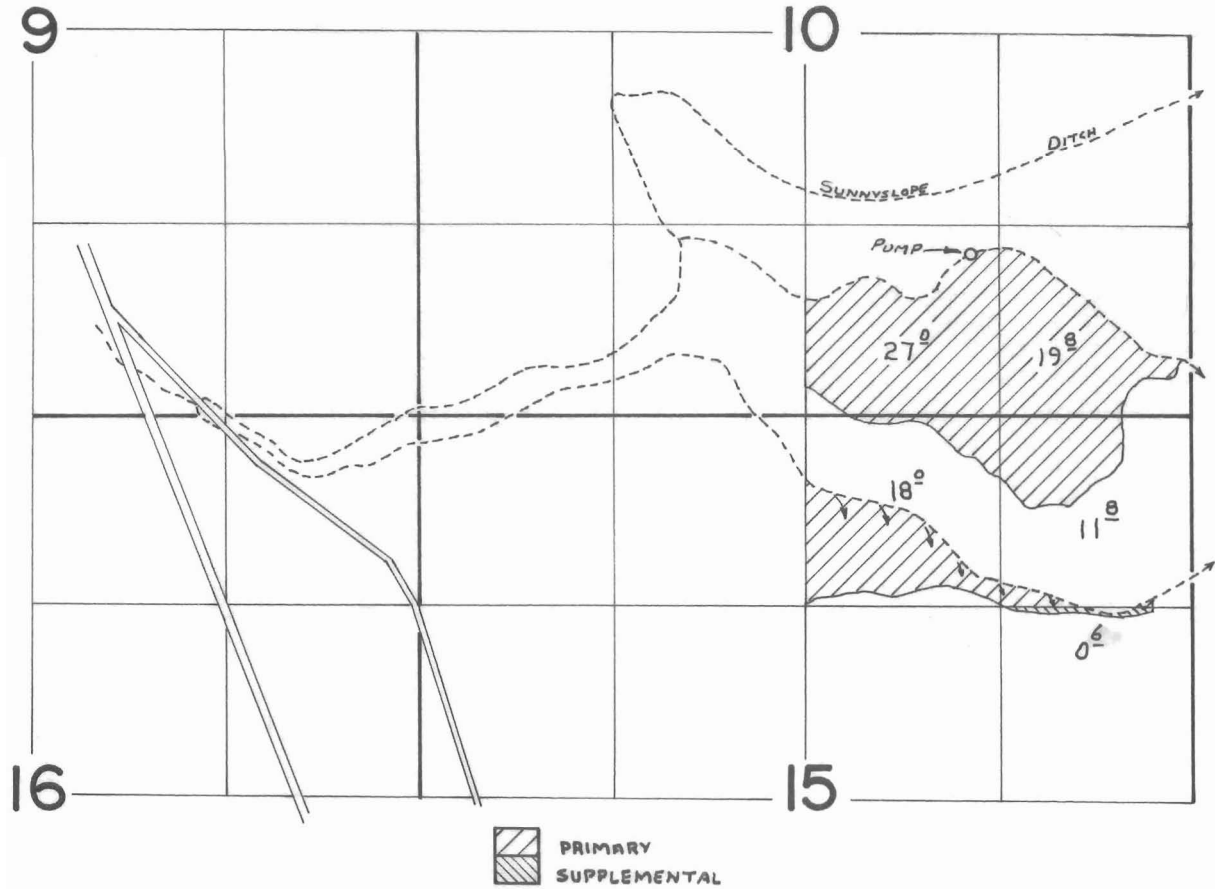

FINAL PROOF SURVEY
UNDER

Application No. **46812** Permit No. **35008**
IN NAME OF

DON D. DODSON

Surveyed **SEPT. 17 1974**, by **L. H. NUNN**

T.6 S. R.39 E. W.M.

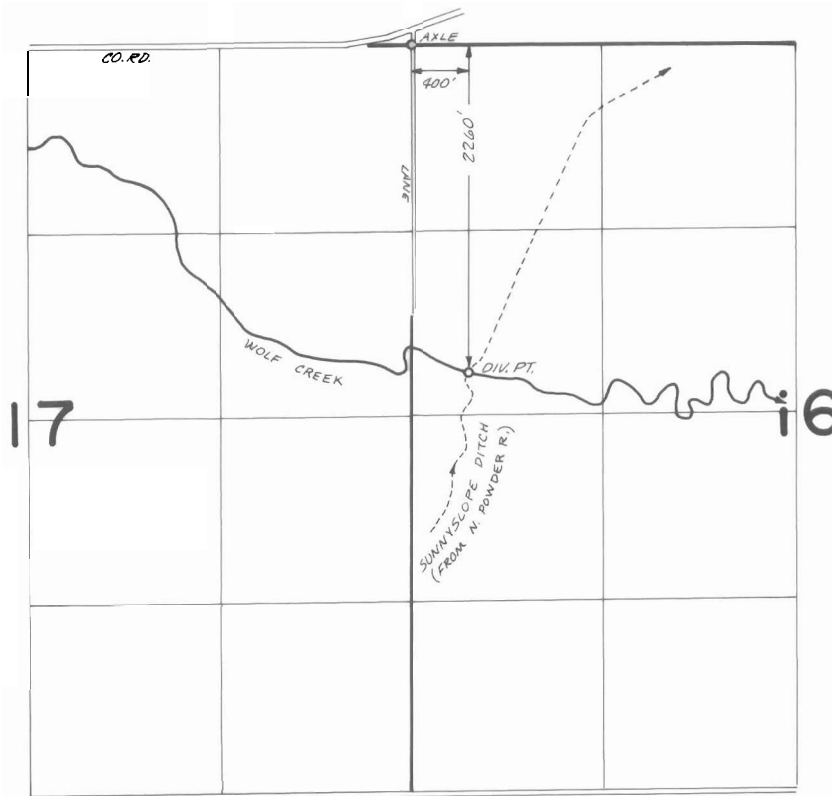

FINAL PROOF SURVEY
UNDER

Application No. 46812 Permit No. 35008
IN NAME OF

Don D. Dodson

Surveyed April 8 1975, by D. Norby

T. 6 S., R. 38 E., W.M.

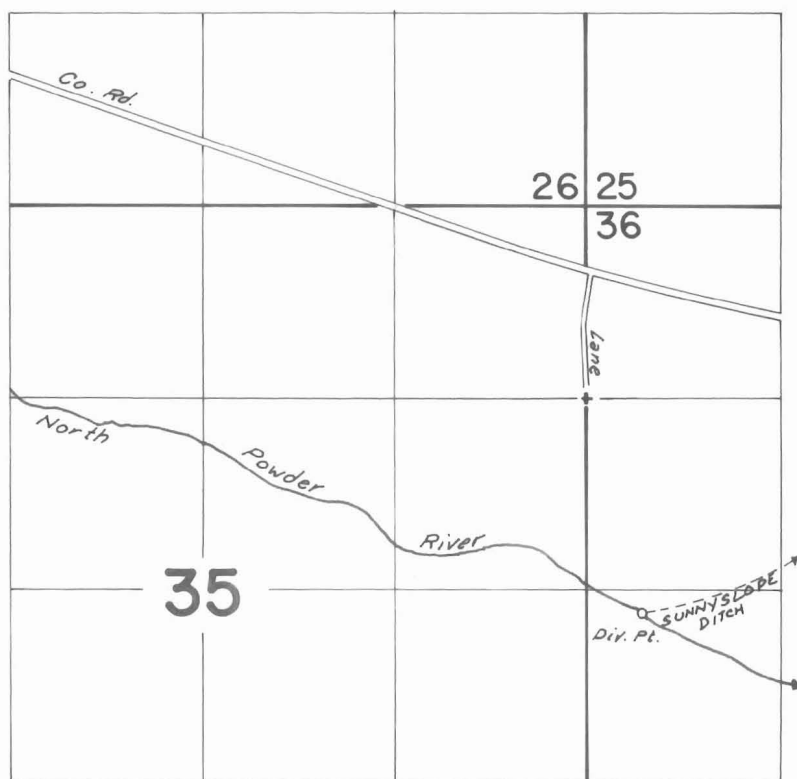

Div. Pt. Loc.: 1470'S. & 370'E. from NE Cor. SE 1/4 NE 1/4
Sec. 35

FINAL PROOF SURVEY UNDER

Application No. 46812 Permit No. 35008
IN NAME OF

Don D. Dodson

Surveyed Sept 23, 1976, by D. M. Norby