

T.5S.,R.6W.,W.M.

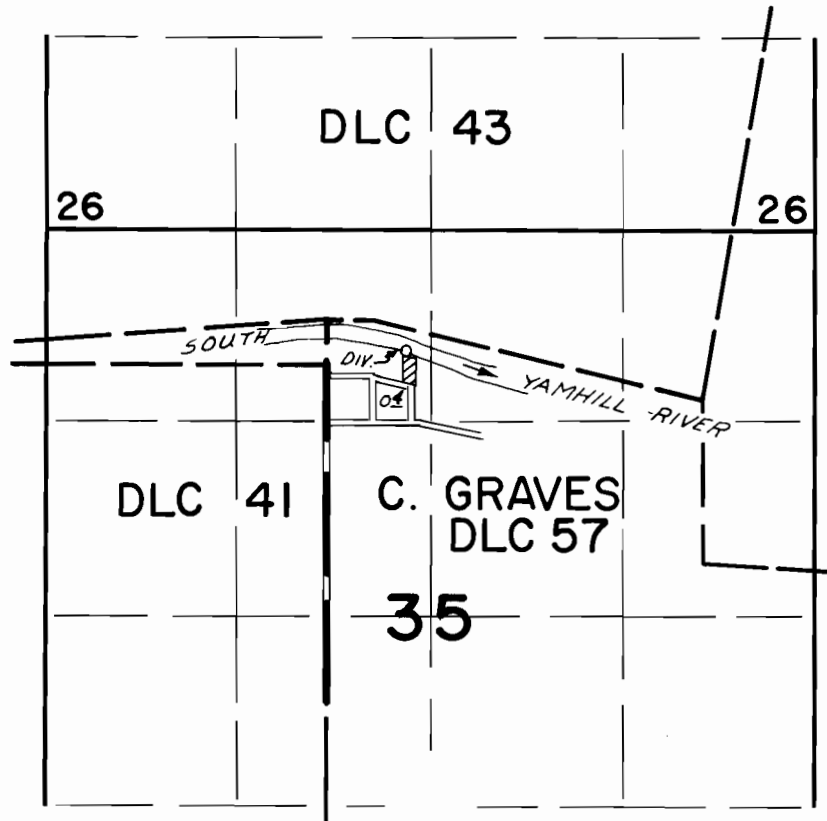

Div. Pt. Loc.: 220' S. & 530' E. from NW Cor. DLC 57

FINAL PROOF SURVEY UNDER

Application No. 52972 Permit No. 39989
IN NAME OF

I.W. & A.V. CALKINS

Surveyed AUG. 4 1976 by D. NORBY