

T. 14 S. R. 5 W. W. M.

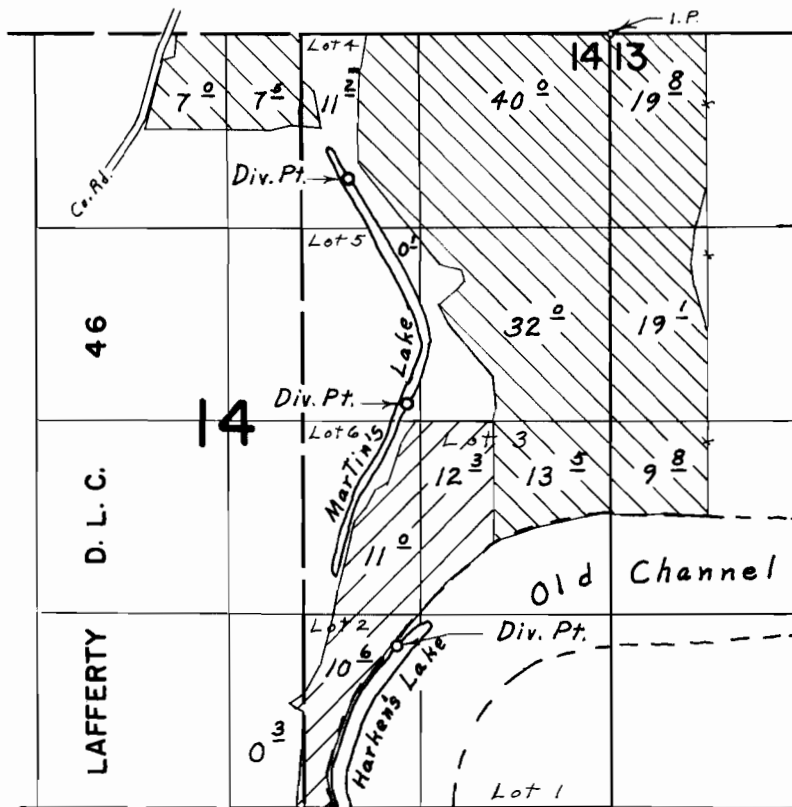

Div. Pts. located: 990' S. & 1790' W.; 2530' S. & 1400' W.;
4200' S. & 1470' W.; all from N.E. Cor. Section 14

FINAL PROOF SURVEY UNDER

Application No. 38722 Permit No. 28992
38721 Permit No. 28991
IN NAME OF

WILLIAM H. VOLKER

Surveyed April 3, 1970, by L. E. Gould.