

F2605 C-46866

C-46867

C-46868

SP OR V. 23 P 311

SP OR V. 28 P 236

T. 1 N., R. 20 E., W.M.

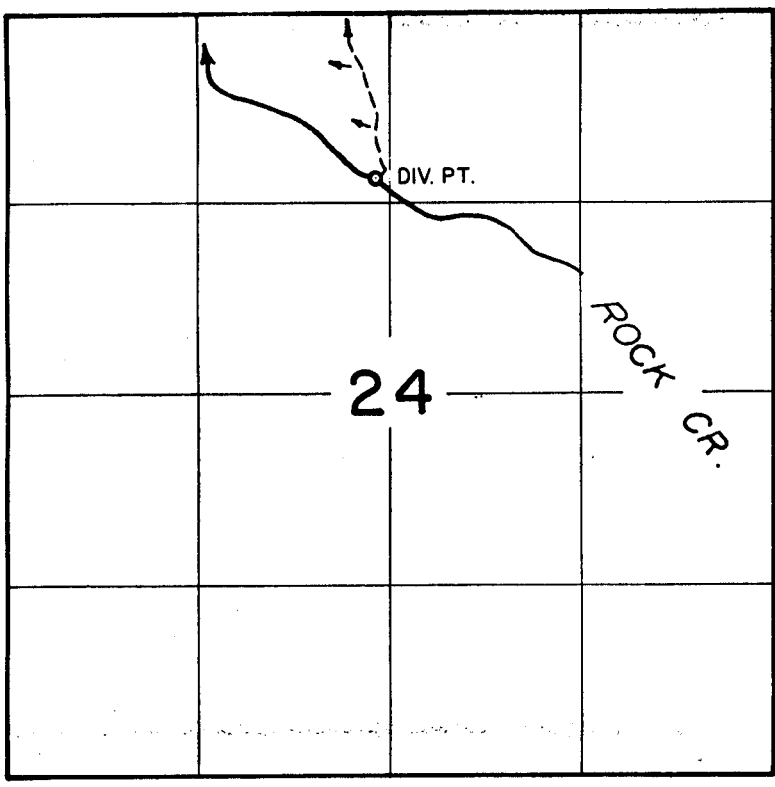

DIV. PT. LOC.: 170' N. & 90' W. FROM SW COR. OF NW1/4NE1/4

FINAL PROOF SURVEY UNDER

TRANSFER NO. 2605 *see on abstr.*

Application No. _____ Permit No. _____
IN NAME OF

A. A. WEST & SONS

Surveyed JULY 22, 1976, by R. G. MUCKEN

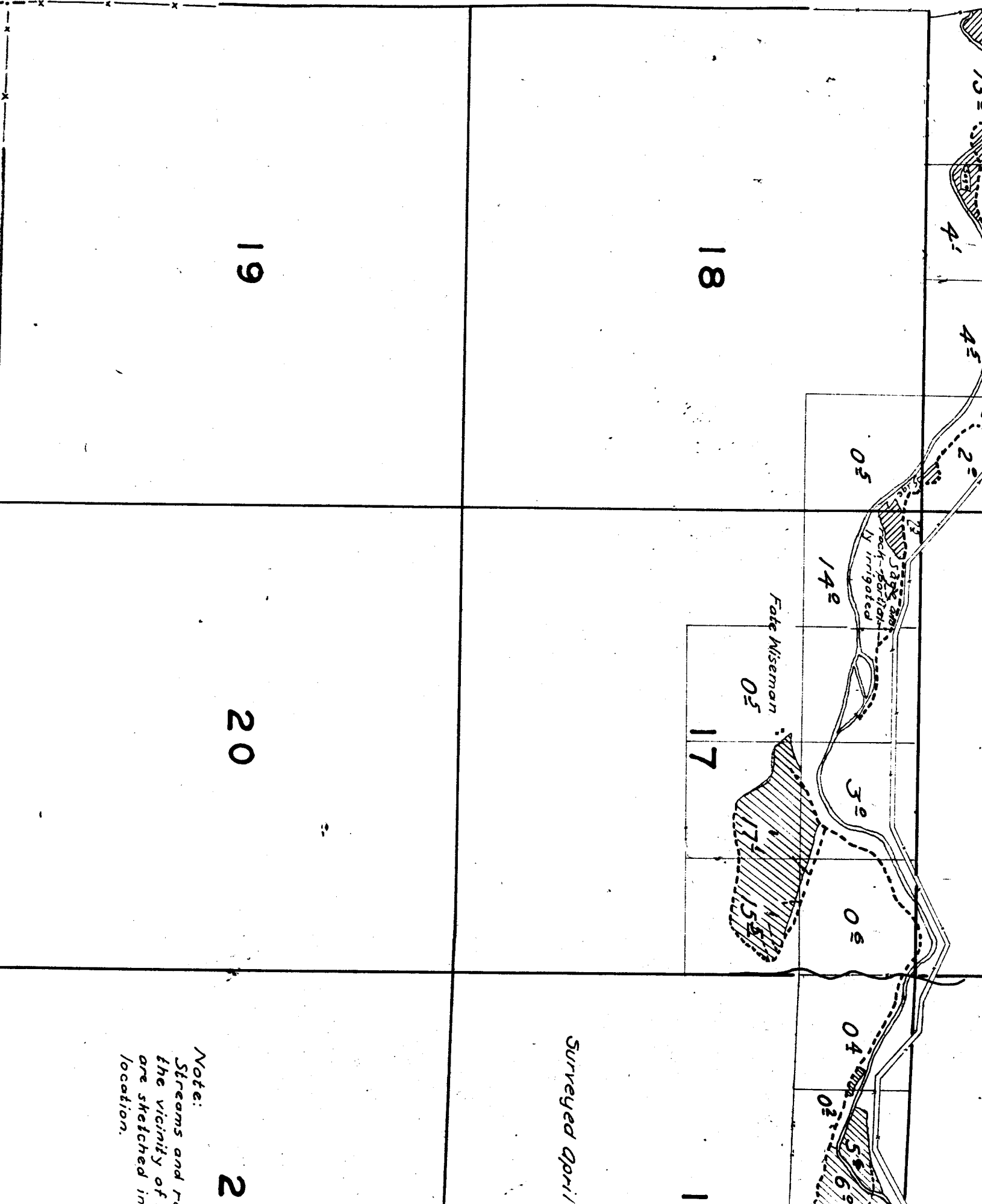

Surveyed April

*Note:
Streams and
the vicinity of
are sketched in
location.*

2

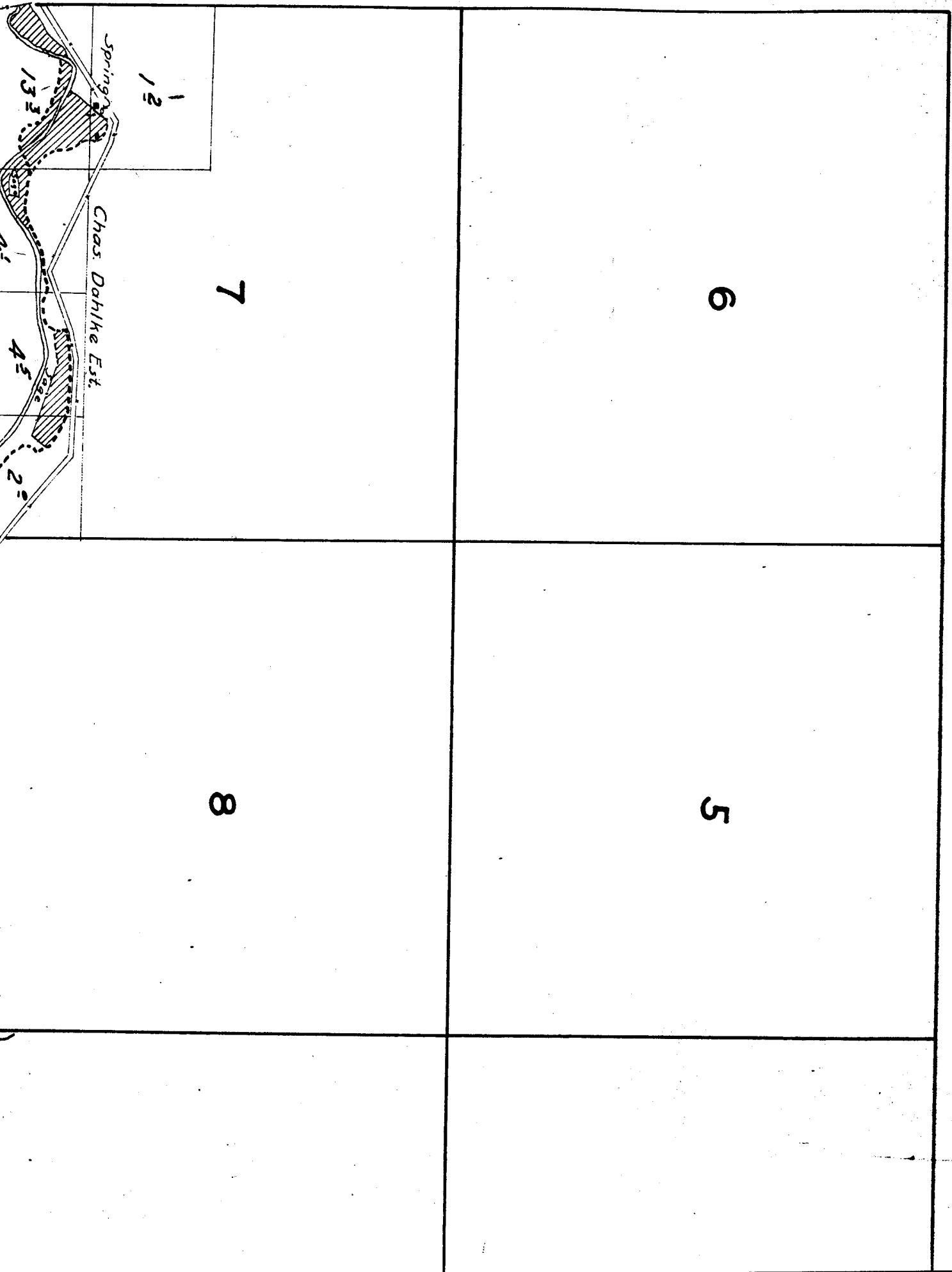

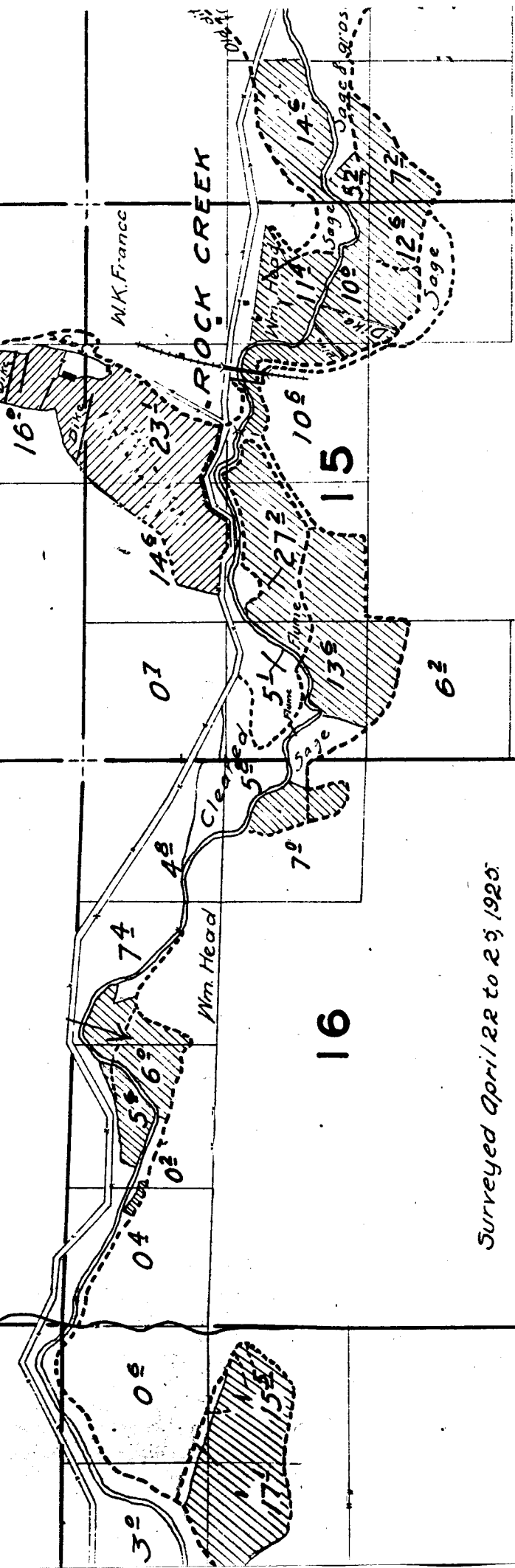

Surveyed April 22 to 25, 1920.

21

Note:
Streams and roads, except in the vicinity of irrigated land, are sketched in approximate location.

22

28

27

33

34

19

20

30

29

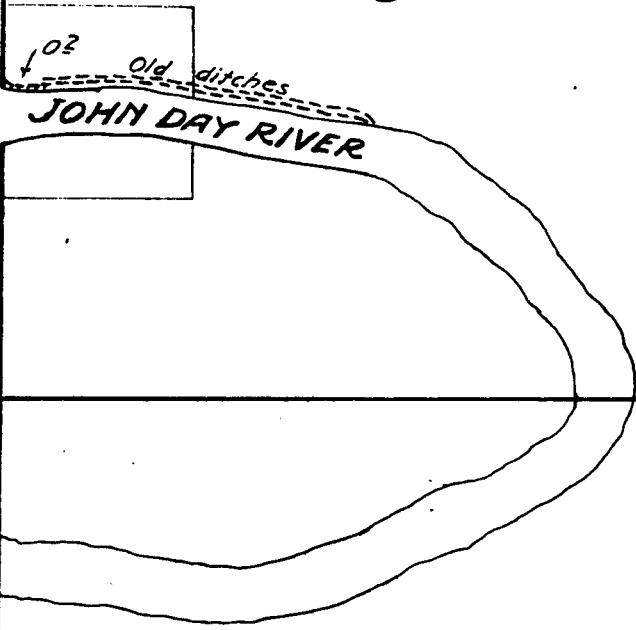

31

32

35

36

26

25

23

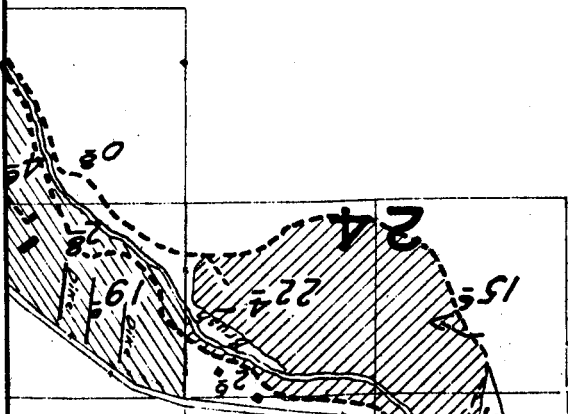

ANGE 20 E.

4-2-1

3

2

1

10

11

12

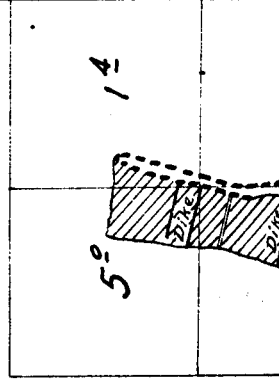

TOWNSHIP 1 N., RANGE 20 E

4

3

9

10

