

T.35S. R.12E. W.M.

Sycam. Riv. bl. Sycam Marsh wells

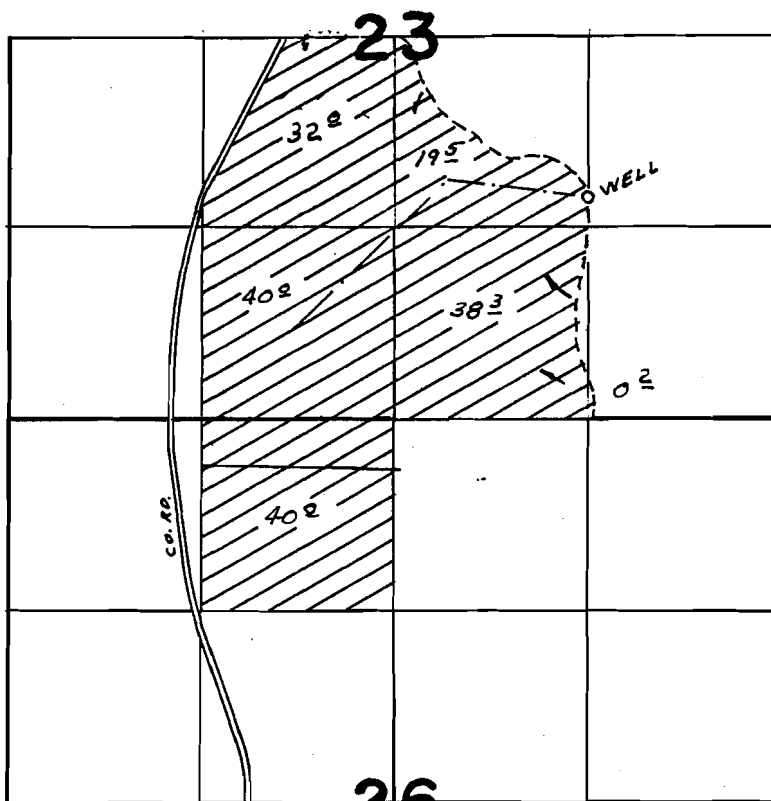

WELL LOC. 1830' N. & 1320' E FROM S 1/4 COR. SEC. 23

FINAL PROOF SURVEY UNDER

Application No. G-3431 Permit No. G-3217
IN NAME OF

JAMES A. McRAE

Surveyed APR. 24 1976, by L.H. NUNN