

MAP TO ACCOMPANY WATER RIGHT APPLICATION  
IN  
E1/2 NW1/4 NE1/4 OF SECTION 32, T39S, R10EWM, KLAMATH COUNTY, OREGON  
AUGUST 14, 1973

G-6029  
46875

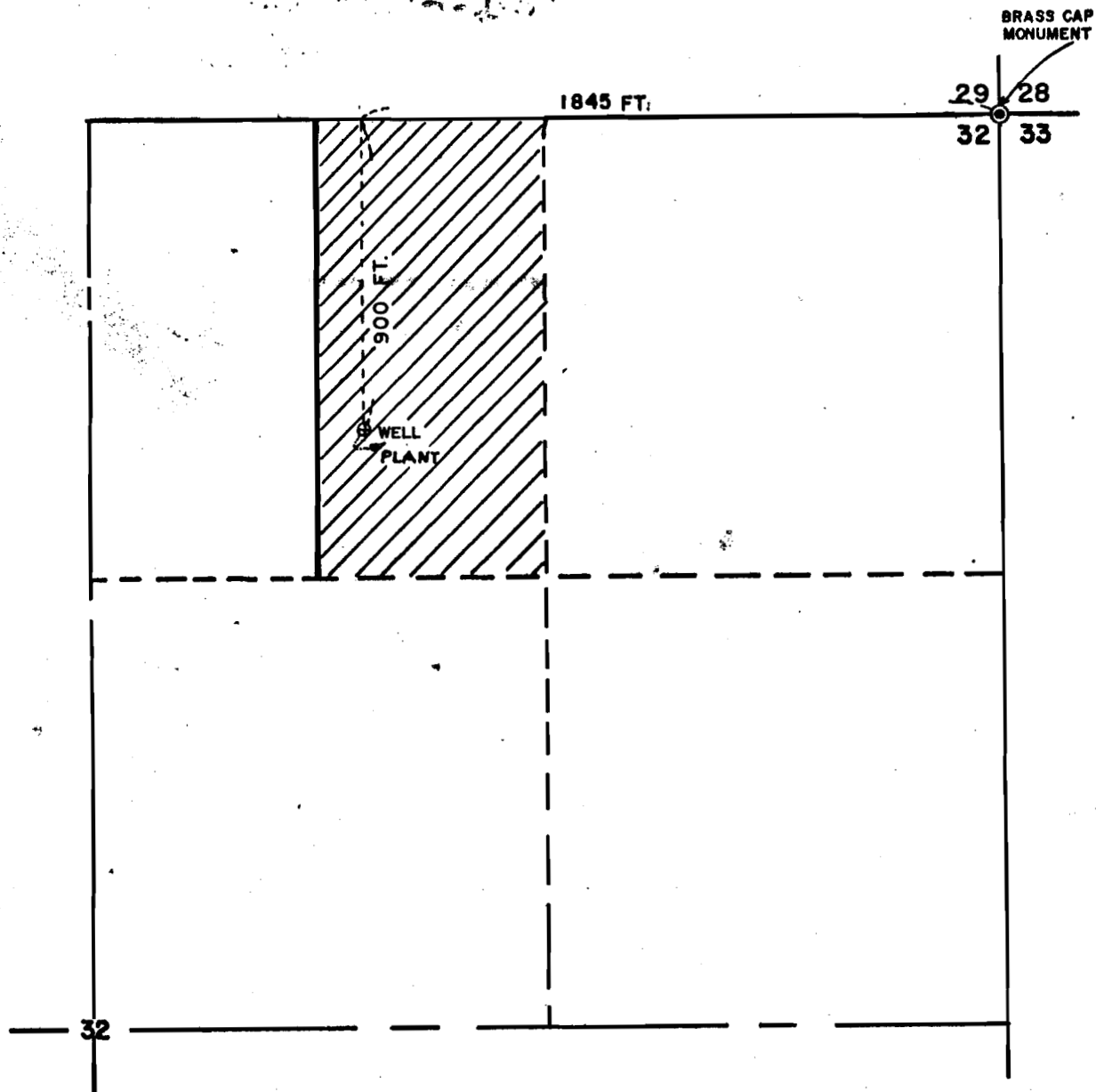

SCALE  
1" = 500'

*Test Area wells*

FROM THE OFFICE OF: WESTVOLD & ASSOC.  
2333 SUMMERS LN.  
KLAMATH FALLS, OR

RECEIVED

APR 25 1974

STATE ENGINEER  
SALEM, OREGON

Application No. G-6510  
Permit No.

G 6029

FOR: GEORGE R. STACY CO.  
P.O. BOX 853  
KLAMATH FALLS, OREGON 97601