

G-5511
46880

T.28S.R.16E.W.M.

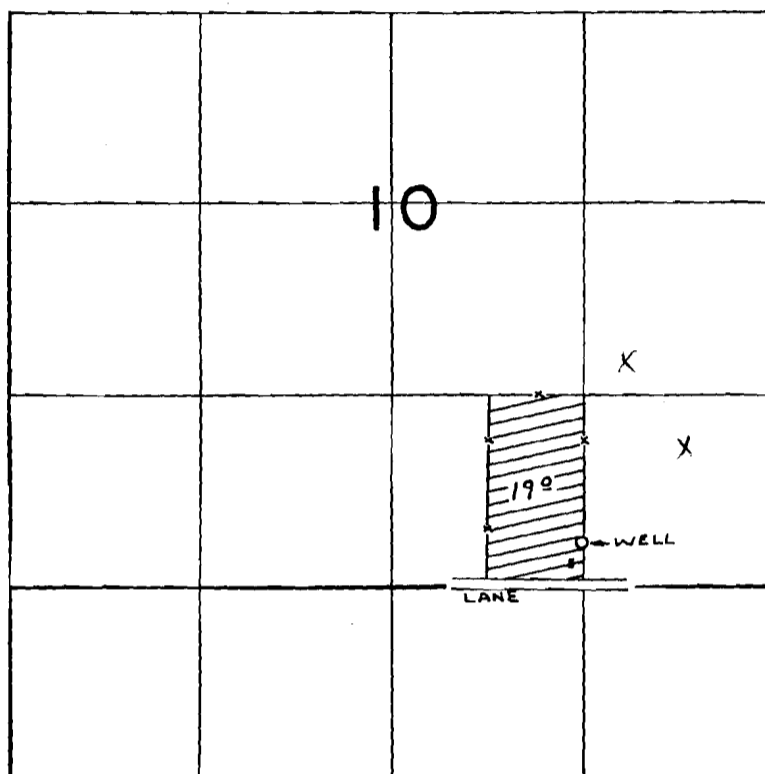

WELL LOC: 1010' S. & 20' W. FROM N.E. COR. SW $\frac{1}{4}$ SE $\frac{1}{4}$ SEC 10

FINAL PROOF SURVEY
UNDER

Application No. G-5702 Permit No. G-5511
IN NAME OF

EMIL E. RENATE L. WOLFSTRUM

Surveyed OCT. 26, 1976, by R. MUCKEN