

T.10S. R.10W. W.M.

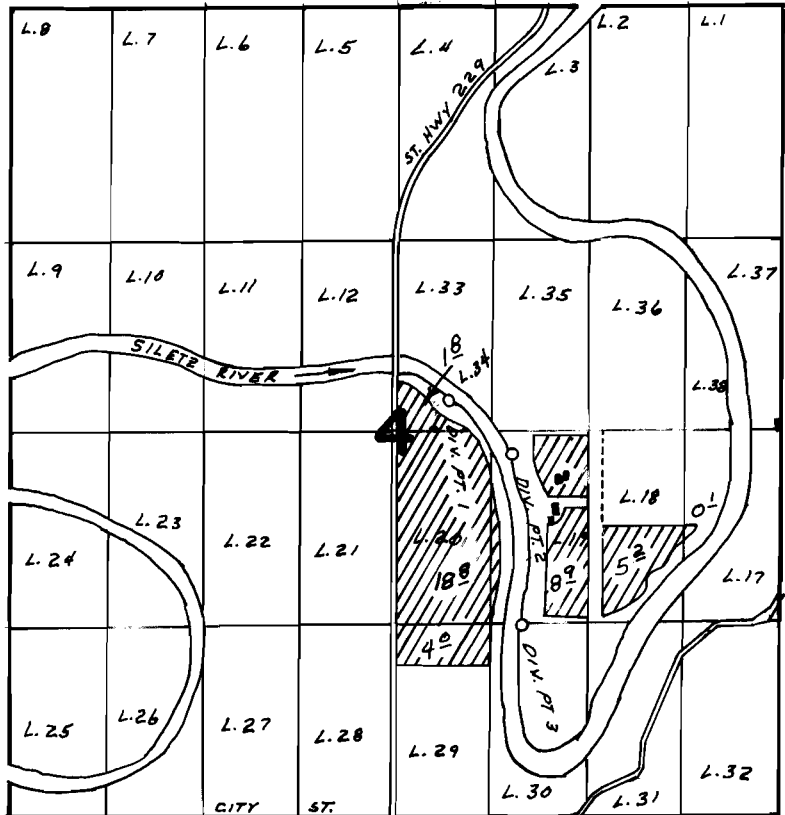

DIV. PTS. LOC: 2850' N. & 470' E.; 2480' N. & 800' E. AND 1320' N. & 870' E., ALL FROM S 1/4 COR. SEC. 4

FINAL PROOF SURVEY UNDER

Application No. 48395... Permit No. 36341...
IN NAME OF

PAUL N. GIBSON

Surveyed AUG. 12, 1976, by L.H. NUNN