

# T.9S. R.9W. W.M.

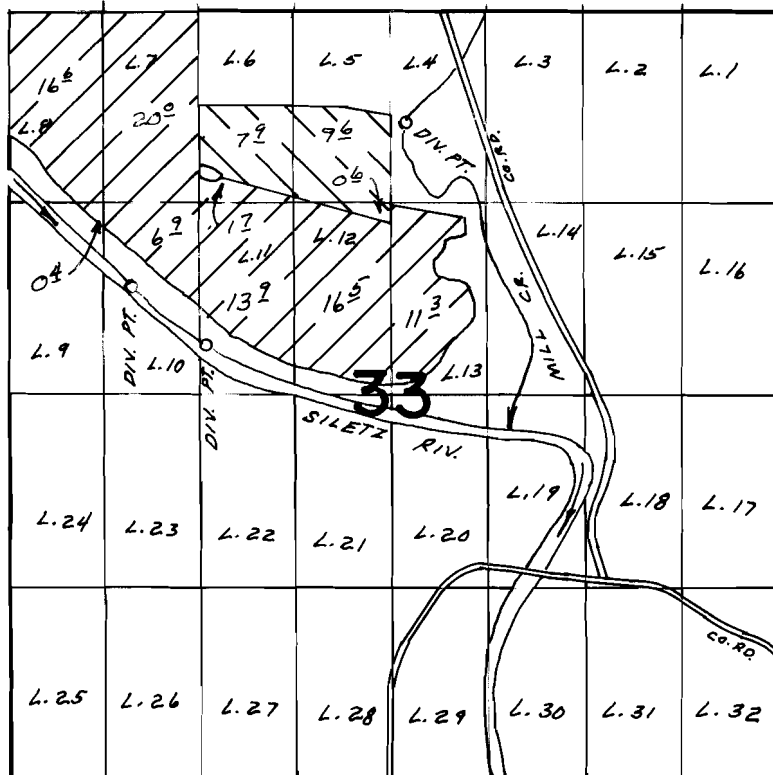

MILL CR. DIV. LOC. 760'S. & 2720'E., W. SILETZ RIV.  
 DIV. LOC. 1880'S. & 840'E., E. SILETZ RIV. DIV.  
 LOC. 2280'S. & 1340'E., ALL FROM NW COR. SEC. 33

## FINAL PROOF SURVEY UNDER

Application No. 48532 Permit No. 36424  
 IN NAME OF

PAUL N. GIBSON

Surveyed AUG. 12. 1976, by L.H. NUNN