

T. 7 S. R. 3 W. W. M.

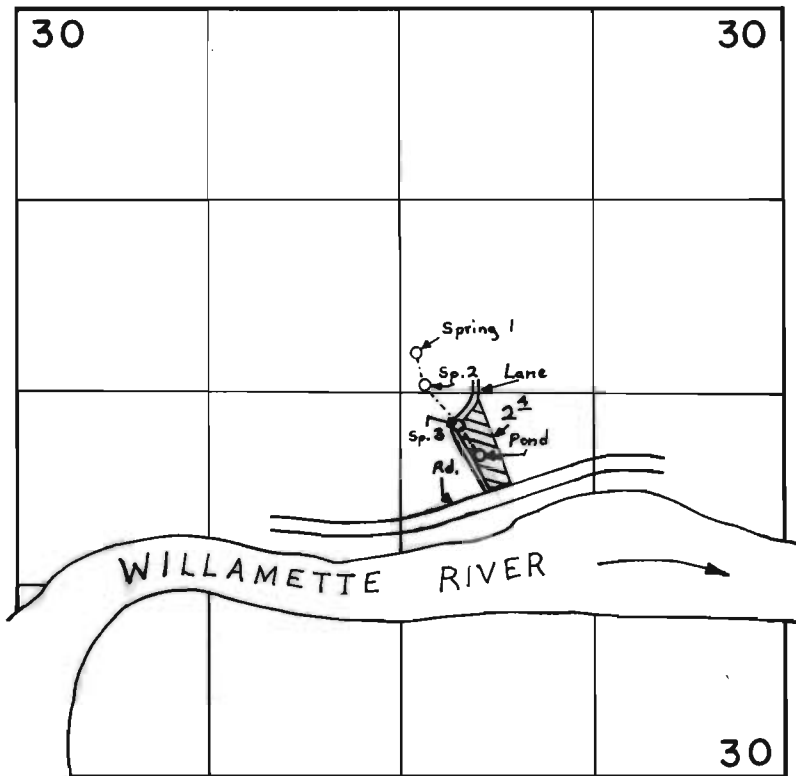

Spring No. 1 LOC. - 270' N. & 110' E. FROM Center Sec. 30
Spring No. 2 LOC. - 40' N. & 170' E. FROM Center Sec. 30
Spring No. 3 LOC. - 220' S. & 400' E. FROM Center Sec. 30

FINAL PROOF SURVEY UNDER

Application No. 48738 Permit No. 36565
IN NAME OF

HENRY D. & JANICE C. PASCHALL

Surveyed June 9, 1976, by R. G. Mucken

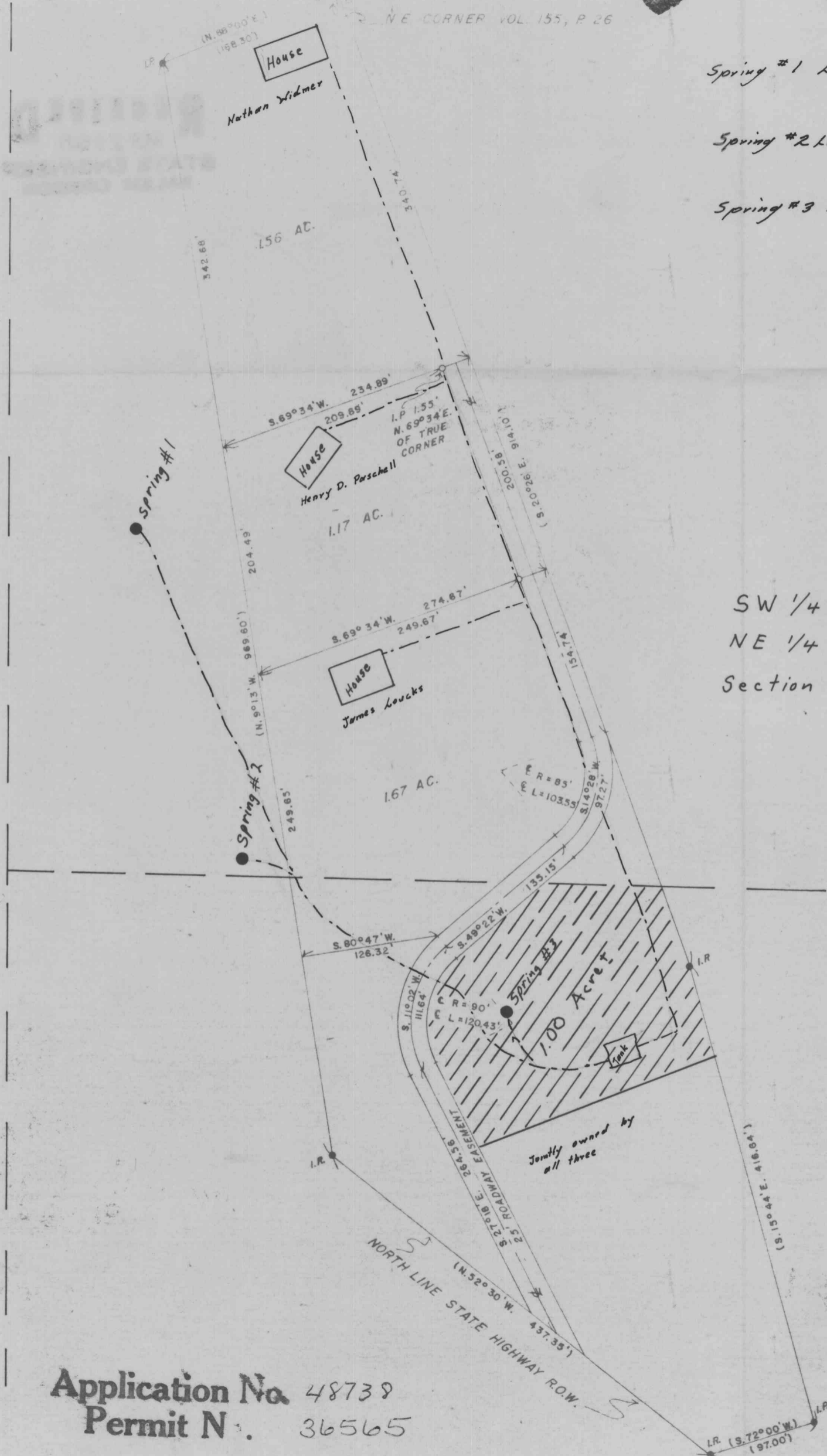

Spring #1 Located: 2340ft. S. & 2530ft. W.
from the NE cor. Sec. 30

Spring #2 Located: 2625ft. S. & 2480ft. W.
from the NE cor. Sec. 30

Spring #3 Located: 2760ft. S. & 2200ft. W.
from the NE cor. sec. 30

RECEIVED
SEP 29 1971
STATE ENGINEER
SALEM, OREGON

SW 1/4 of
NE 1/4 of
Section 30

NW 1/4 of
SE 1/4 of
Section 30

Note: Location of springs not measured in the field.

Application No. 48739
Permit No. 36565

<p>REGISTERED OREGON LAND SURVEYOR</p> <p><i>Darrel W. Edwards</i></p> <p>JULY 8, 1966 DARREL W. EDWARDS 741</p>	<p>PREPARED FOR, AND AT THE REQUEST OF</p> <p>PASCHALL, DUANE</p> <p>LIABILITY FOR THIS SURVEY IS EXPRESSLY LIMITED TO SAID PERSON OR PERSONS.</p>	<p>NO. 70-5-123</p> <p>SCALE 1" = 100'</p> <p>DATE MAY 5, 1970</p> <p>• MON. FOUND. ○ IRON ROD SET () DENOTES RECORD DIST & BEARING</p>
	<p>LOCATION</p> <p>T. 7 S. R. 3 W. 1/4 M. SEC. 30 P. 1/4 COUNTY OREGON</p>	<p>DAVID L. BASCUE BARNES & ASSOCIATES INC. 990 SHIPPING STREET N.E.</p>