

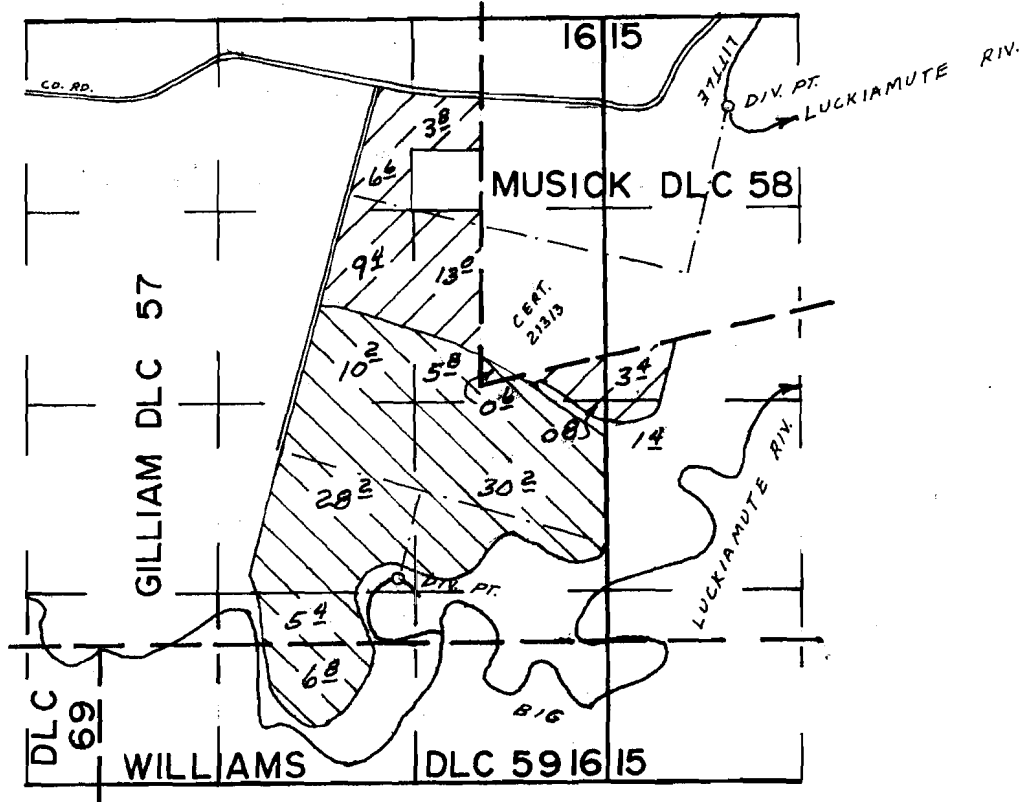

# T.9S. R.5W. W.M.



- 
 LITTLE LUCKIAMUTE RIVER  
 DIV. PT. LOC. 620' S. & 840' E. FROM NW COR SEC. 15
- 
 BIG LUCKIAMUTE RIVER  
 DIV. PT. LOC. 1410' N. & 1400' W. FROM SE COR SEC. 16

## FINAL PROOF SURVEY

UNDER

Application No. 49926 Permit No. 37574

IN NAME OF

JAMES H. PETERS

Surveyed APR. 17 1975, by L.H. NUNN