

T. 1 S. R. 9 W. W. M.

S. W. 1/4 S. E. 1/4 SEC. 16

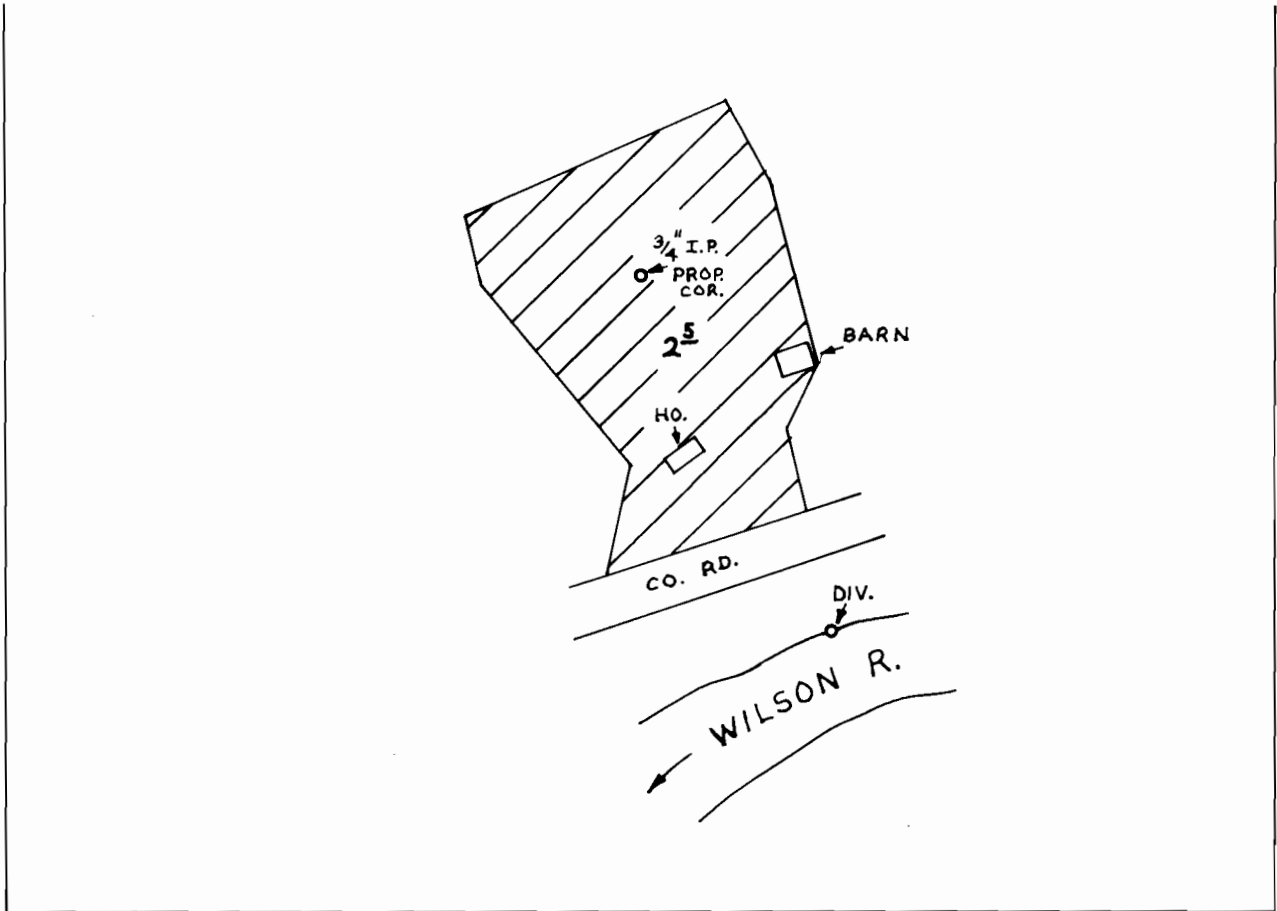

DIV. LOC. - 1030'S. & 860'E. FROM N.W. COR. S.W. 1/4 SE. 1/4 SEC. 16

SCALE: 1" = 200'
FINAL PROOF SURVEY
UNDER

Application No. 52329 Permit No. 39358
IN NAME OF

WILLIAM F. BORGELT

Surveyed July 30 1976, by R. G. Mucken