

G 6288

46933

T.3N.,R.33&34E.,W.M.

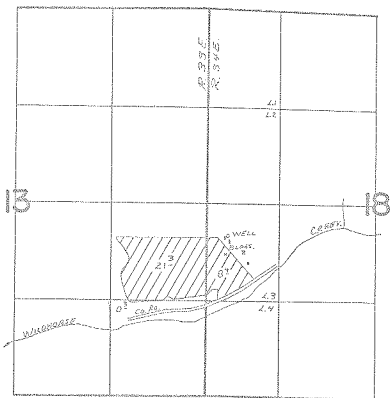

Well Loc: 2190' N AND 300' E FROM SW COR. SEC. 18

FINAL PROOF SURVEY UNDER

Application No. ..G:6769. Permit No. ..G:6288.
IN NAME OF

.....ROBERT H. ROTHROCK.....

Surveyed APRIL 3 1976, by L. Toss.....