

G 6403
46974

T4N. R28E. WM.

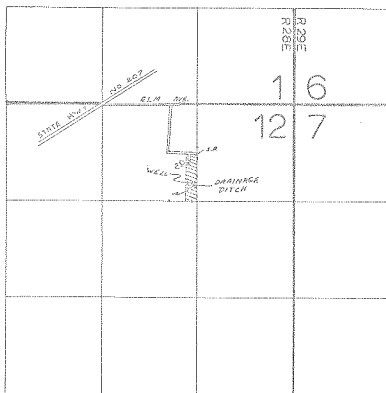

WELL LOCATED 240' N & 60' W FROM SE COR OF
NW1/4 OF NE 1/4 SEC 12

FINAL PROOF SURVEY
UNDER

Application No. G-6866 Permit No. G-6403
IN NAME OF

GLEN T. & LUCILLE B. ALDRICH

Surveyed FEB. 13, 1978, by R. BARWIN.....