

6-5905  
49676

# T.39 & 40S. R.9E. W.M.

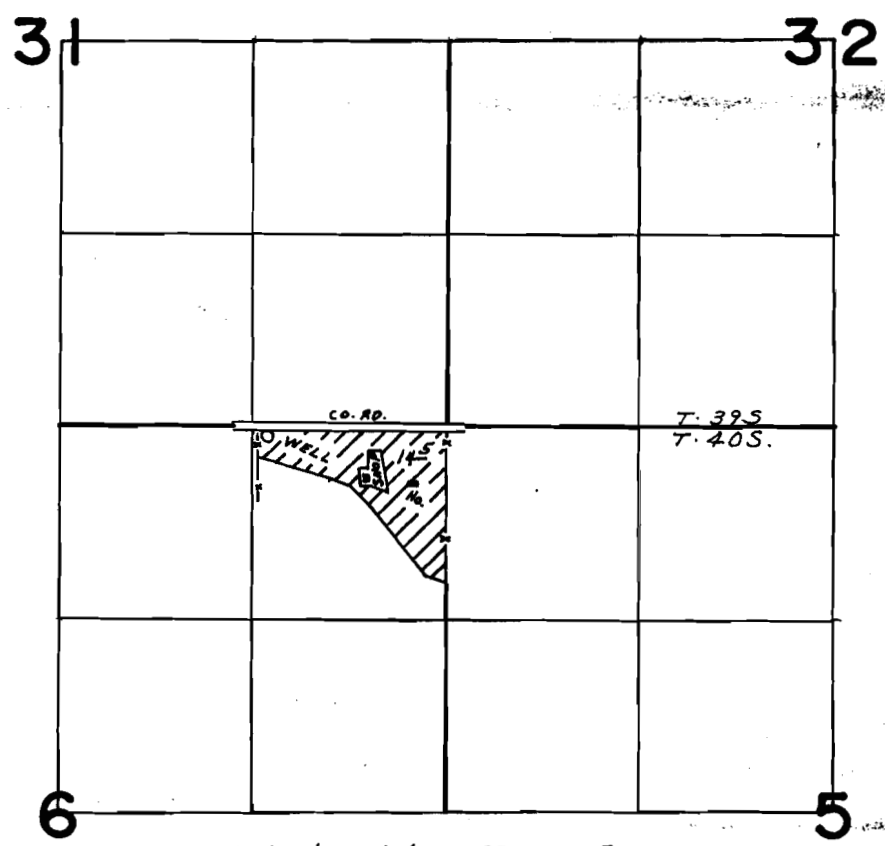

Klamath Rs. wells

WELL LOC. 60'S & 1240' W. FROM NE COR. SEC. 6.

## FINAL PROOF SURVEY UNDER

Application No. G-6272... Permit No. G-5905..  
IN NAME OF

RAYMOND E. & BARBARA J. DILLON.

Surveyed APR. 21... 1976., by L.H. NUNN.....