

T.6S.,R.1W.,W.M.

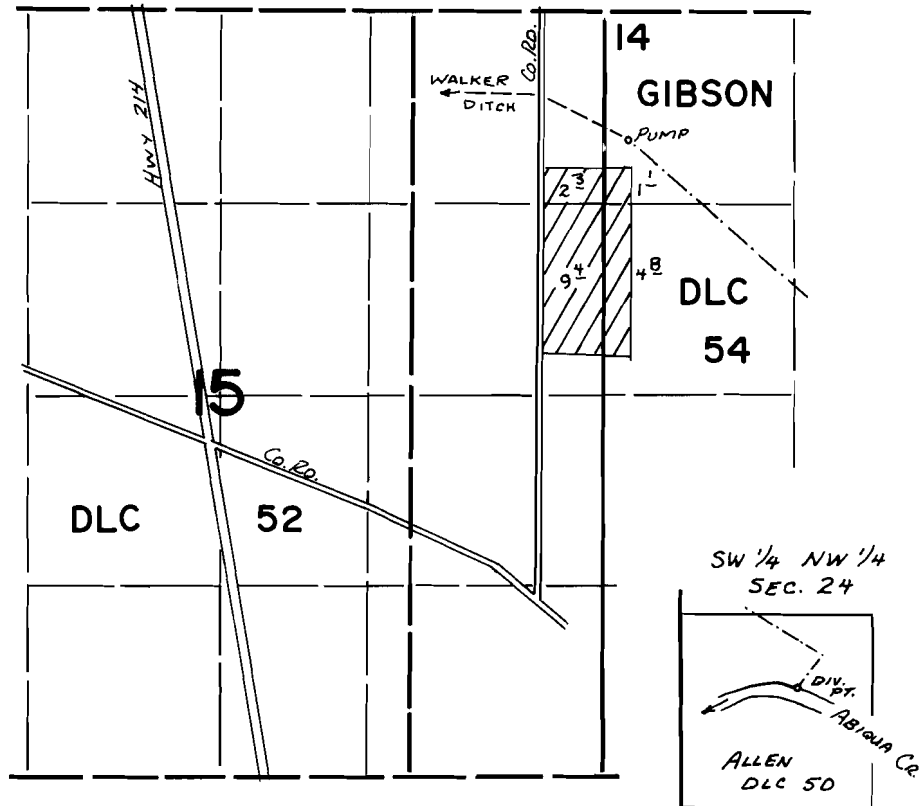

DIV. PT. LOC: 1820'S AND 4480' W FROM NE COR. SEC. 24

FINAL PROOF SURVEY UNDER

Application No. 53128 Permit No. 38605
IN NAME OF

MT. ANGEL ABBEY

Surveyed Aug. 13, 1976, by L. Toll