

T.3N.,R.IW.,W.M.

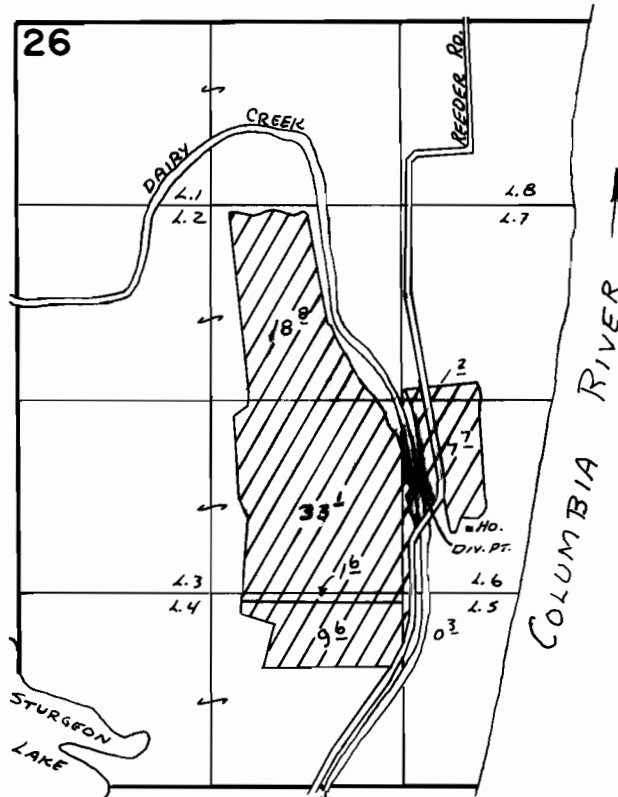

DIV. PT. LOC: 2140' N AND 80' E  
FROM S<sup>1</sup>/<sub>4</sub> COR. SEC 26

**FINAL PROOF SURVEY**  
UNDER

Application No. 44639. Permit No. 33394.  
IN NAME OF

**EARL L. AND JAMES E. REEDER**

Surveyed JUNE 7, 1976, by L. Toll