

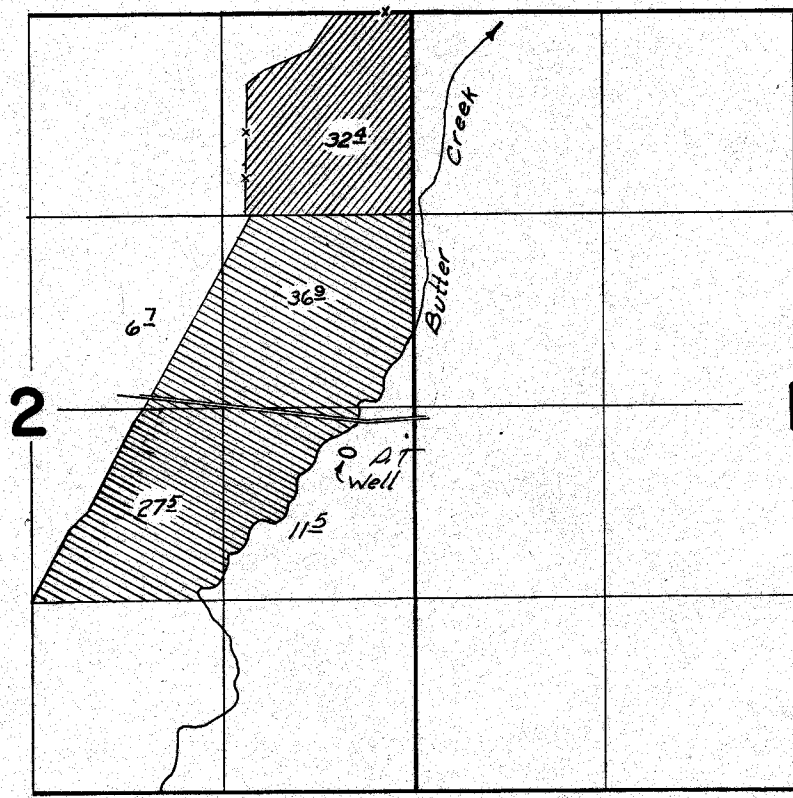

G 5598  
47018

# T. 2 N., R. 27 E., W.M.



Well Loc.: 270 ft. S. & 480 ft. W. from E. 1/4 Cor. Sec. 2

-  Primary
-  Supp'l.

## FINAL PROOF SURVEY UNDER

Application No. G-5865 Permit No. G-5598  
 IN NAME OF  
Ammon Brothers Inc.  
 Surveyed July 22, 1976 by L. H. Nunn

PTS-1976-P & NZ-2P-167 *JLB*