

T. 1 N. R. 4 W. W. M.

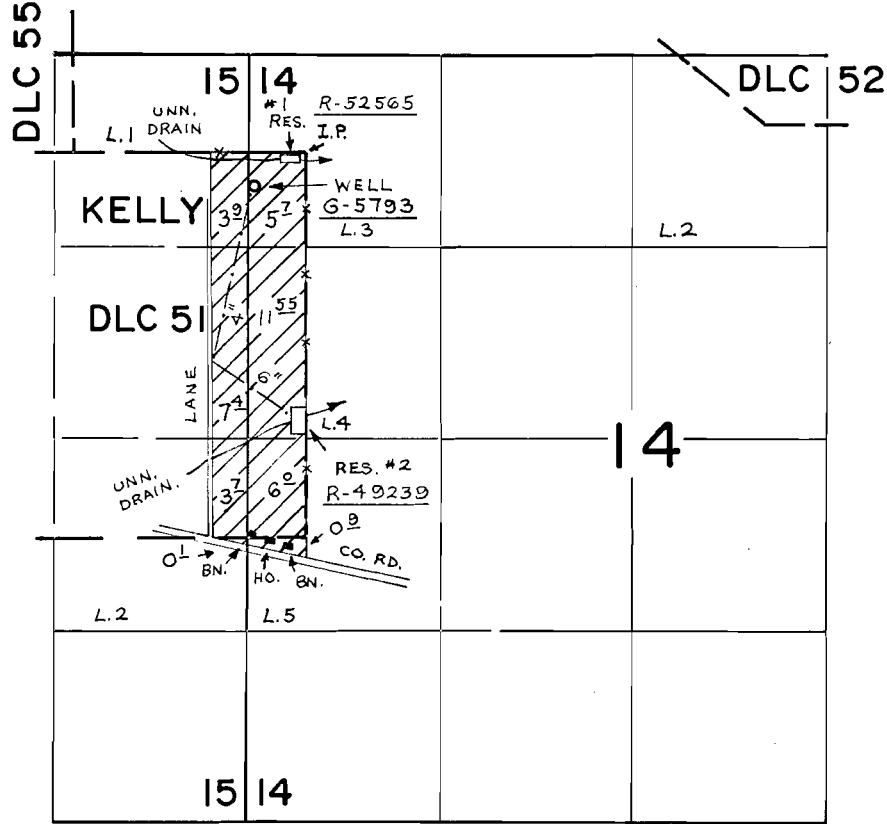

RES. #1 - 50'S. & 40'W., WELL - 230'S. & 350'W., RES. #2 - 1810'S. & 10'W., ALL FROM N.E. COR. PATRICK KELLY DLC. 51

R-49239
49240

R-5991
36903

PRIMARY
"

FINAL PROOF SURVEY

UNDER

G-5793

G-5558

SUPPLEMENTAL

R-52565

R-6355

"

Application No. 52566 Permit No. 39605

"

IN NAME OF

ADELBERT EVERS

Surveyed May 20 1976, by R.G. Mucken