





T.16S. R.39&40E. W.M.

 PRIMARY ACREAGE IN EACH FORTY
 SUPPLEMENTAL ACREAGE IN EACH FORTY

 PERMIT 32071 - SOUTH FORK CLOVER CREEK
 DIV. PT. LOC. 260'S. & 670'E. FROM W 1/4 COR. SEC. 35

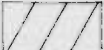
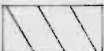
 PERMIT G-2284 - WELL 1
 WELL LOC. 1750'S. & 2400'E. FROM NW COR. SEC. 36

 PERMIT G-2300 - WELL 2
 WELL LOC. 1170'S. & 1000'E. FROM NW COR. SEC. 36

 PERMIT G-2264 - WELL 4
 WELL LOC. 1370'N. & 430'W. FROM E 1/4 COR. SEC. 25

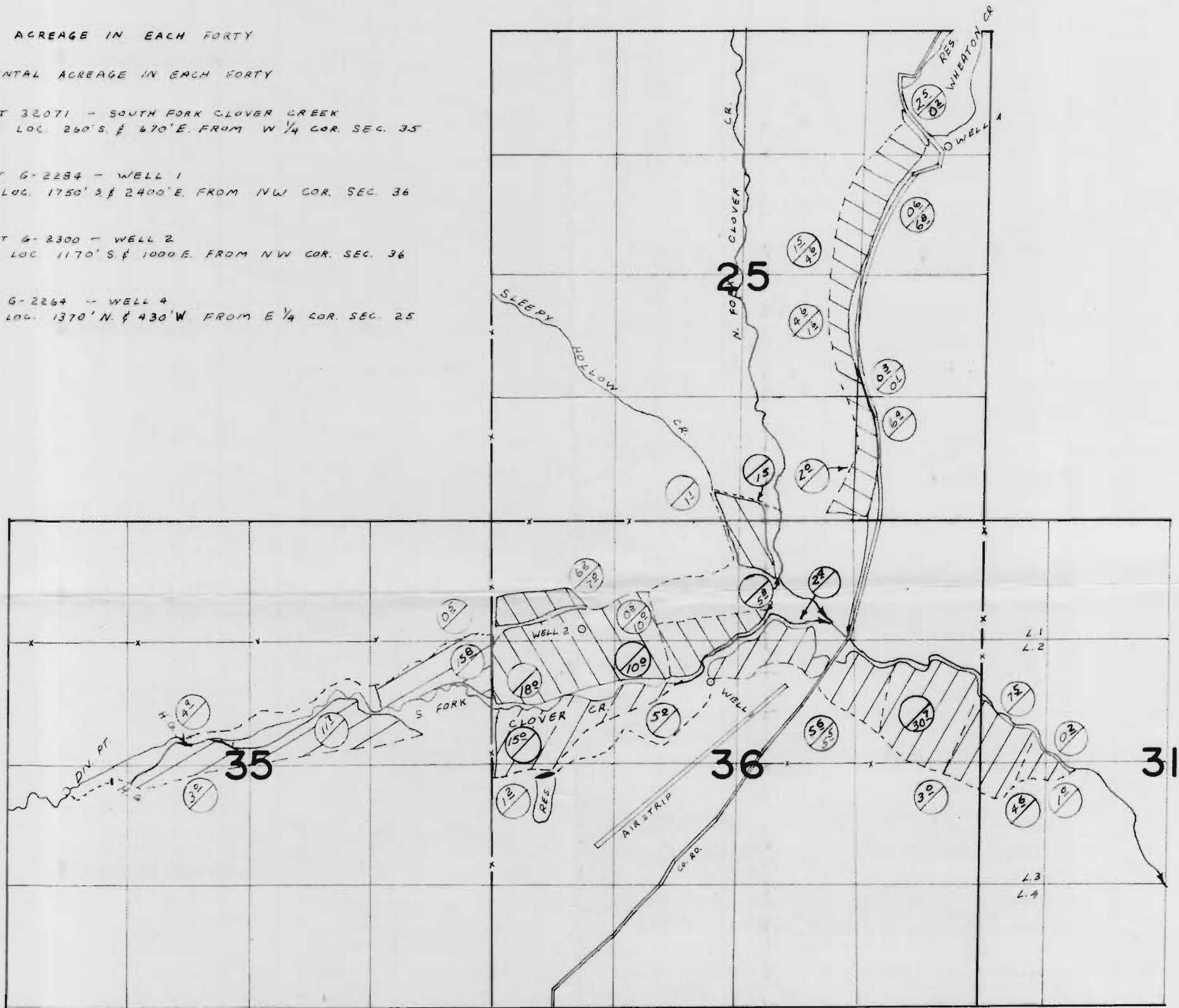

FINAL PROOF SURVEY

UNDER

APPLICATION NO. 42925	PERMIT NO. 32071
G-2439	G-2284
G-2440	G-2300
G-2442	G-2264

IN NAME OF

BERT W. HAWKINS
CLOVER CREEK CATTLE CO.

SURVEYED MAY 13, 1975, BY L.H. NUNN