

T.6S.R.2W.W.M.

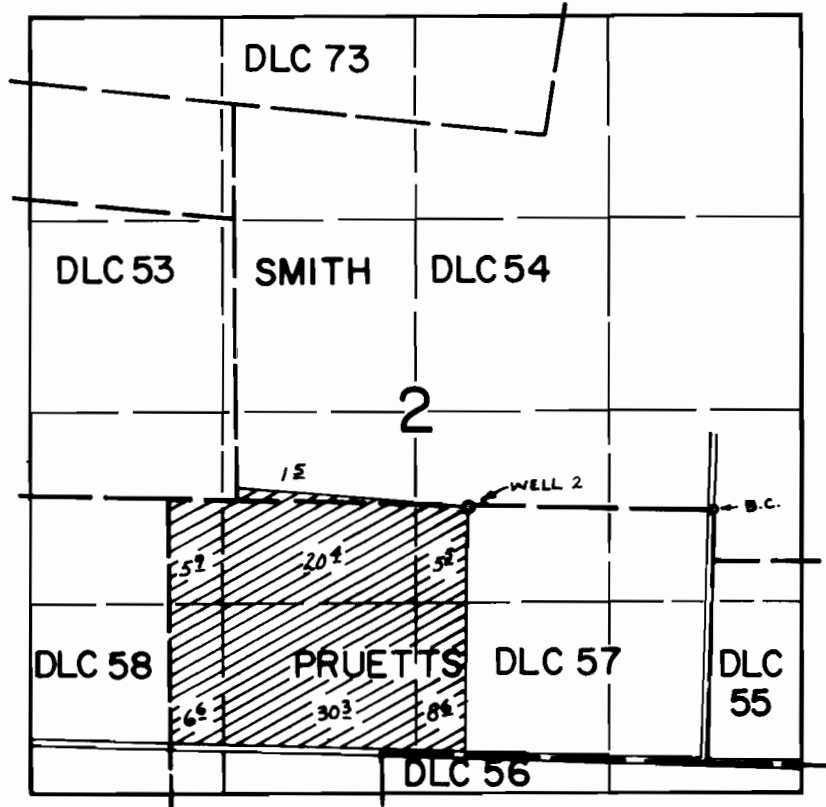

WELL LOC: 30' N. & 1670' W. FROM N.E. COR. D.L.C. 57

FINAL PROOF SURVEY UNDER

Application No. G-5769 Permit No. G-5548
IN NAME OF

JAMES BUTSCH

Surveyed AUG. 4, 1976, by R. MUCKEN