

T. 3N. R. 29 & 30E. W.M.

G-4969
47094

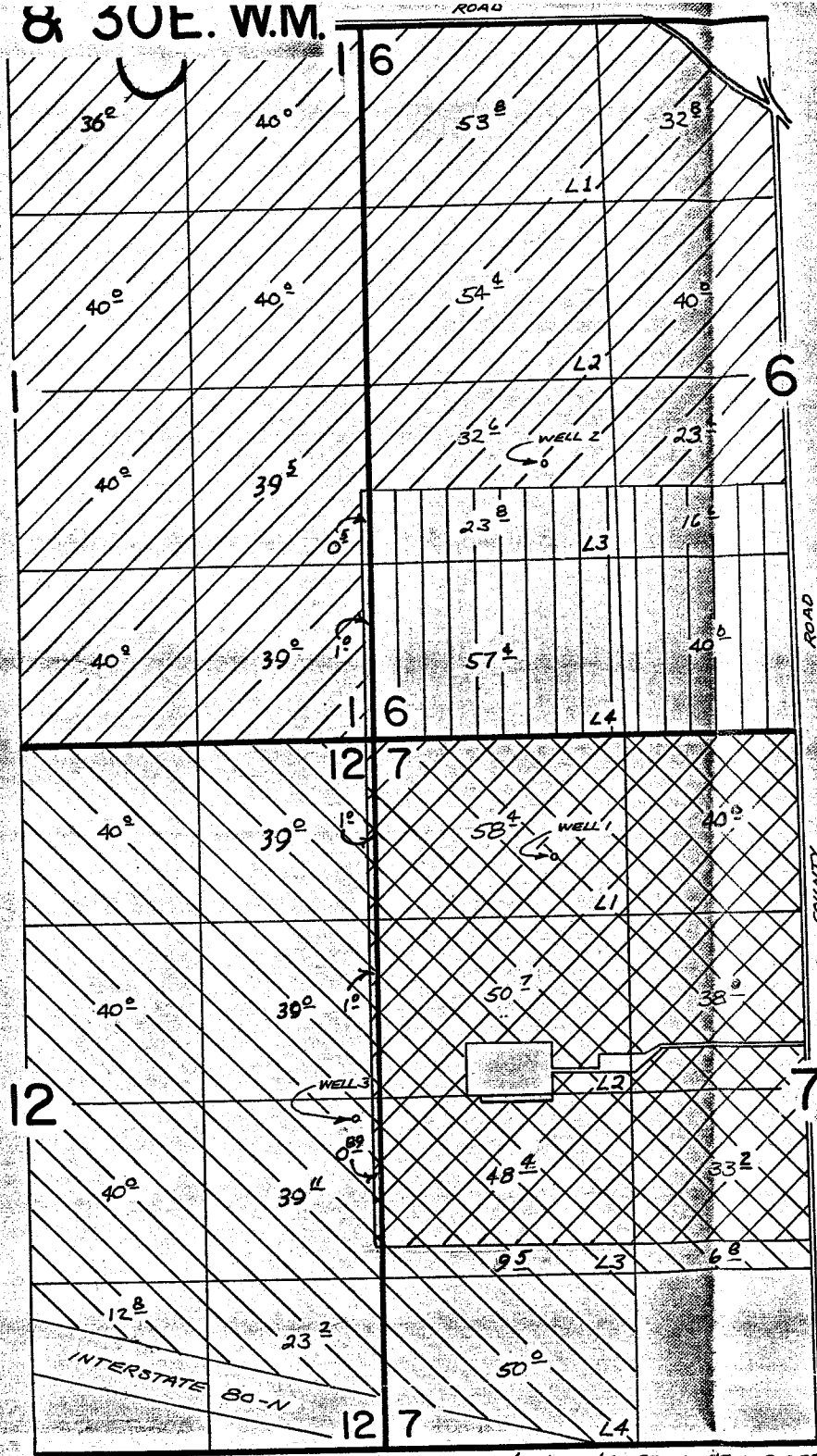
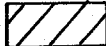

WELL 1 (NOT ON THIS PERMIT) LOCATED 890'S. & 1310'E. FROM NE COR SEC 12
 WELL 2 LOCATED 2010'N. & 1330'E. FROM SW COR SEC 6
 WELL 3 LOCATED 2480'N. & 220'W. FROM SE COR SEC 12

 PRIMARY IRRIG
 FROM WELL 2

 PRIMARY IRRIG
 FROM WELL 3

 SUPPL' IRRIG
 FROM WELL 3

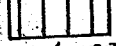
 SUPPL' IRRIG
 FROM WELL 2

FINAL PROOF SURVEY UNDER

APPLICATION NO. G5541 PERMIT NO. G 4969
 IN NAME OF

CIRCLE C FARMS

SURVEYED NOV 14 1977 BY R. BARWIN