

# T.4S.,R.3W.,W.M.

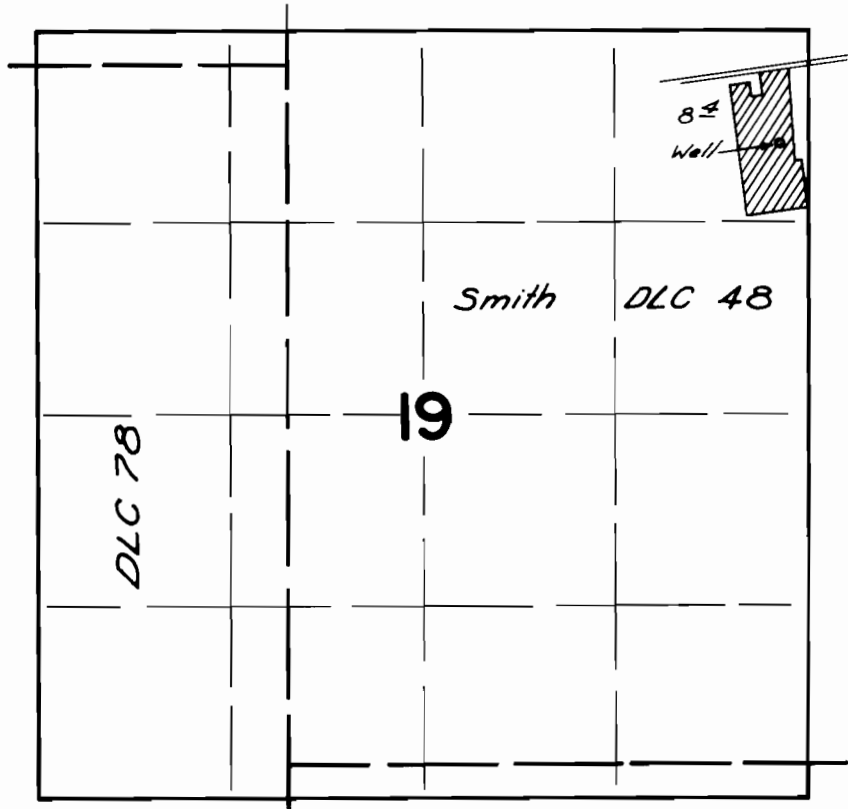

Well Loc.: 770 A.S. & 200 A.W. from NE Cor. Sec. 19

## FINAL PROOF SURVEY UNDER

Application No. G-6061 Permit No. G-5725  
IN NAME OF

John F. Corliss

Surveyed Mar. 31, 1976 by L. H. Nunn