

T.4S., R.4W., W.M.

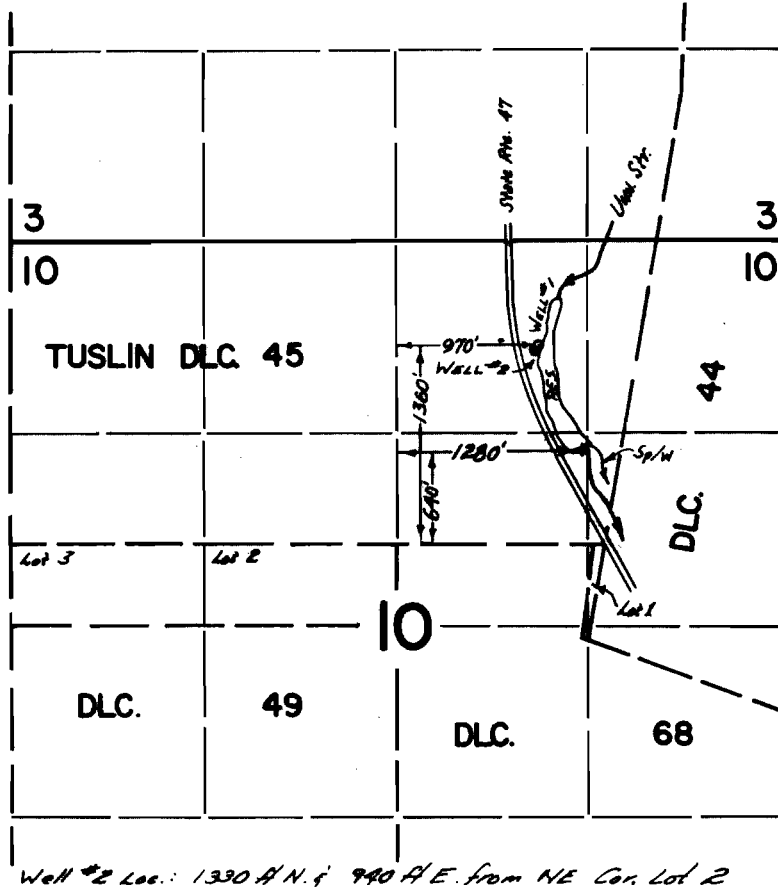

Well #2 Loc.: 1330 A.N. & 940 A.E. from NE Cor. Lot 2

FINAL PROOF SURVEY

UNDER

G-6200 G-5866
 G-4830 G-4553
 R-44857 R-5152

Application No. 44858 Permit No. 33205

IN NAME OF

WALLACE AEBI

Surveyed 15 Nov. 1972, by D. NORTON

1 APR., 1976, L. H. NUNN