

# T.13S.R.7W.W.M

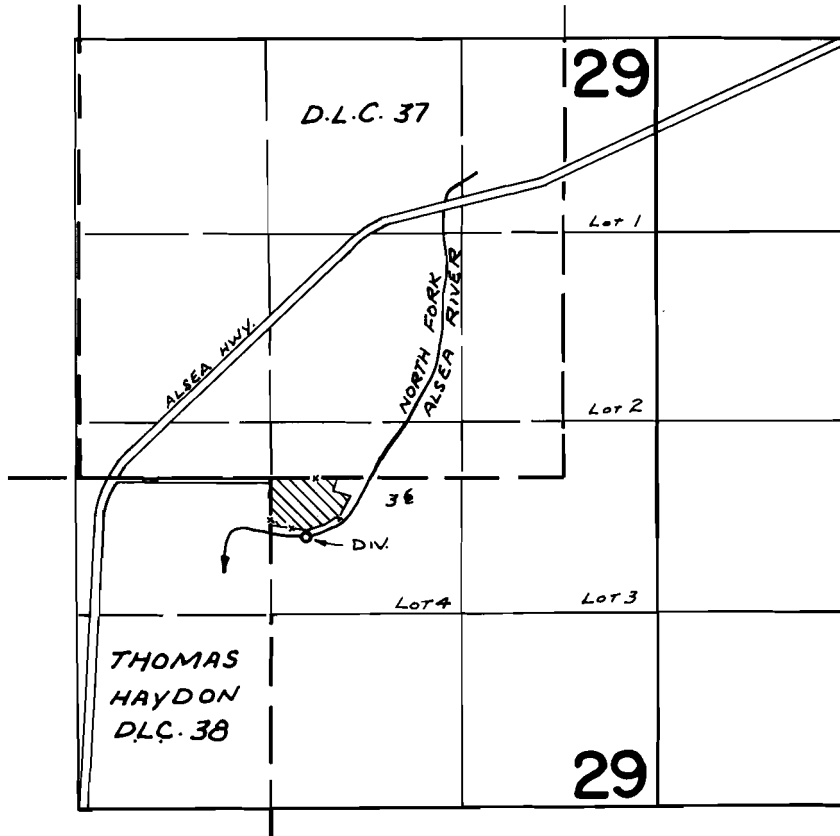

DIV. LOC: 400' S. & 230' E. FROM NE. COR. THOMAS HAYDON D.L.C. 38

## FINAL PROOF SURVEY UNDER

Application No. 50609 Permit No. 30207  
IN NAME OF

LEWIS RAYMOND STEEPRDW

Surveyed SEPT. 21, 1977, by BOB BARWIN