

T.4S.,R.2E.,W.M.

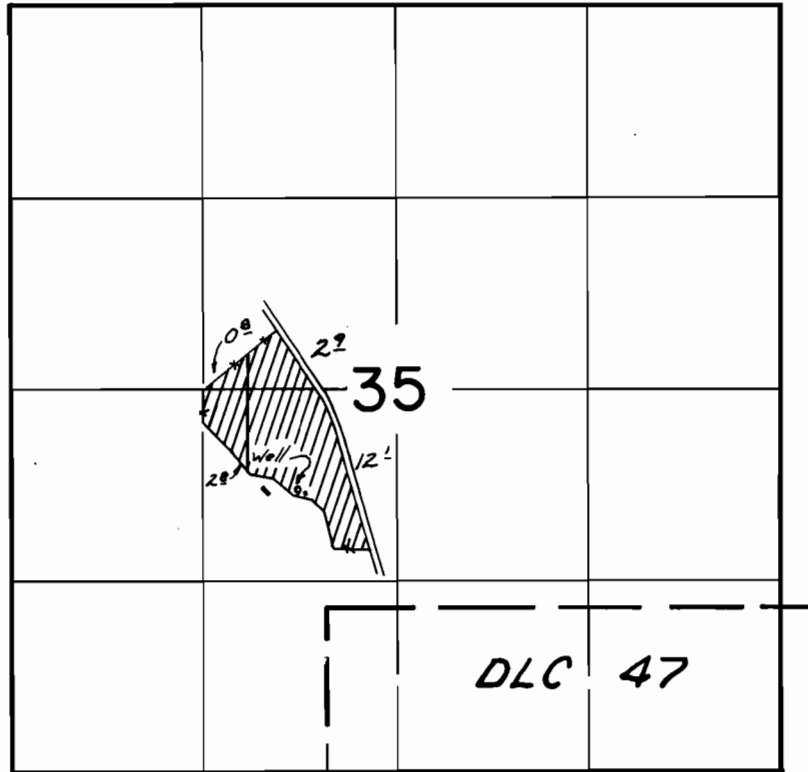

Well Loc.: 690 # S. & 680 # W. from Ctr. of Sec. 35

FINAL PROOF SURVEY UNDER

Application No. G-6916 Permit No. G-6438
IN NAME OF

Lena M. & Allyne C. Grimm

Surveyed Aug 4, 1977, by J.C. Brown