

# T. 9& 10S.R. 4W.W.M.

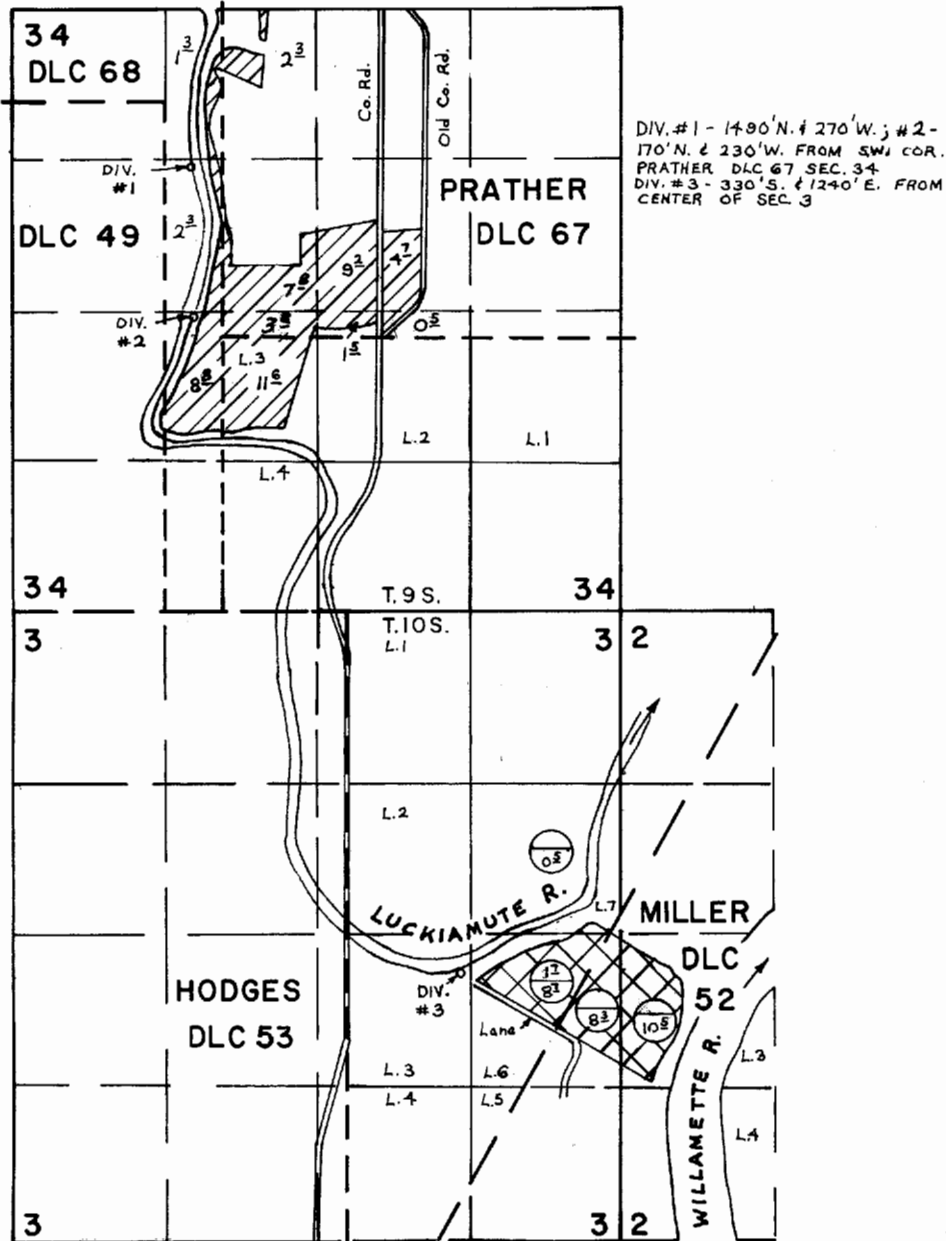

DIV. #1 - 1490' N. + 270' W.; #2 - 170' N. + 230' W. FROM SW COR. PRATHER DLC 67 SEC. 34  
 DIV. #3 - 330' S. + 1240' E. FROM CENTER OF SEC. 3

-  N. DIV. PTS.
-  S. DIV. PT.
-  PRIMARY SUPPLEMENTAL

## FINAL PROOF SURVEY

UNDER

Application No. **46825** Permit No. **35086**

IN NAME OF  
**LYON AND CAMPBELL INC.**

Surveyed **June 11, 1976**, by **R.G. Mucken**