

T.4N.R.27E.W.M.

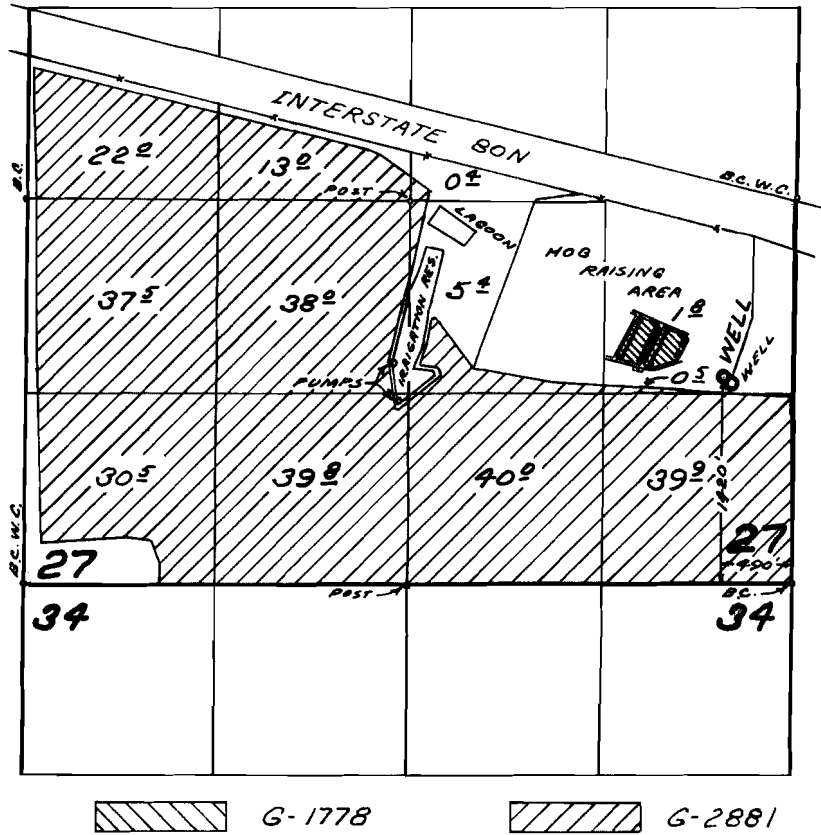

FINAL PROOF SURVEY UNDER

Application No. G-1778 G-2881 Permit No. G-1671 G-2672
IN NAME OF

HANSELL BROTHERS, INC.

Surveyed JUN 20 1967, by L. GOULD

T. 4N., R.27E., W.M.
HANSELL BROTHERS INC. FINAL PROOF

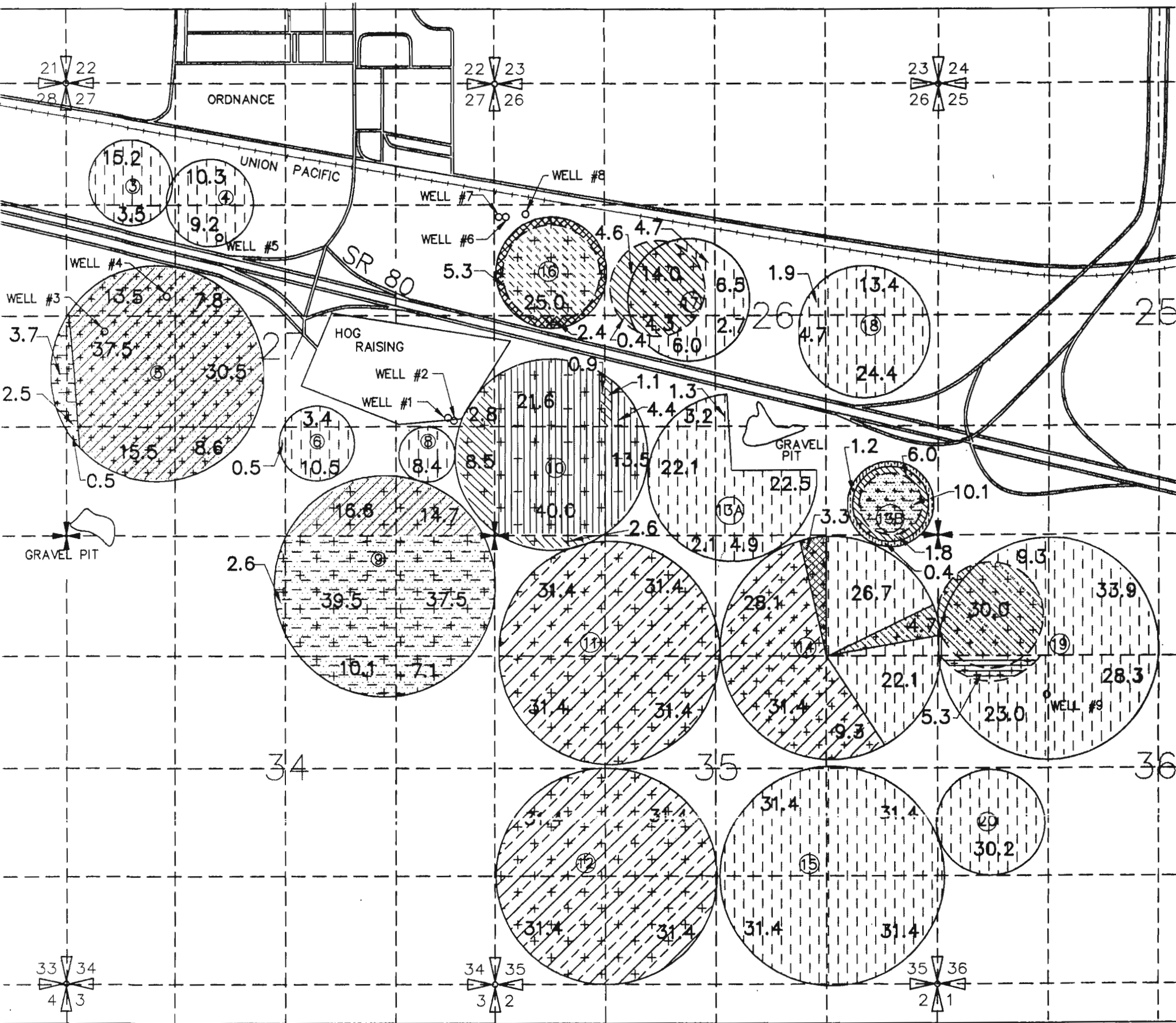

WELL 1 LOCATED 1420'N & 490'W FROM SE COR. SEC.27 BEING WITHIN NE¹/₄SE¹/₄
 WELL 2 LOCATED 1390'N & 430'W FROM SE COR. SEC.27 BEING WITHIN NE¹/₄SE¹/₄
 WELL 3 LOCATED 2450'N & 460'E FROM SW COR. SEC.27 BEING WITHIN NW¹/₄SW¹/₄
 WELL 4 LOCATED 230'N & 1210'E FROM W¹/₄ COR. SEC.27 BEING WITHIN SW¹/₄NW¹/₄

WELL 5 LOCATED 960'N & 1850'E FROM W¹/₄ COR SEC.27 BEING WITHIN SE¹/₄NW¹/₄
 WELL 6,7 LOCATED 1130'N & 60'E FROM W¹/₄ COR. SEC.26 BEING WITHIN SW¹/₄NW¹/₄
 WELL 8 LOCATED 1160'N & 370'E FROM W¹/₄ COR. SEC.26 BEING WITHIN SW¹/₄NW¹/₄
 WELL 9 LOCATED 1884'S & 1315'E FROM NW COR. SEC.36 BEING WITHIN SW¹/₄NW¹/₄

- | | | | |
|--|---------------------------------|--|-------------------|
| | T-4152 | | PERMIT NO. G-2694 |
| | PERMIT NO. U-649 | | T-4928 |
| | PERMIT NO. G-3822 SUPPLEMENTAL | | PERMIT NO. G-2335 |
| | G-3822 PRIMARY | | T-4926 |
| | PERMIT NO. G-2672 | | PERMIT NO. G-1671 |
| | PERMIT NO. G-10505 SUPPLEMENTAL | | T-4927 |
| | PERMIT NO. G-10505 PRIMARY | | |

① CIRCLE NUMBER
 31.4 IRRIGATED ACREAGE

RECEIVED

MAY 30 1995

WATER RESOURCES DEPT
 SALEM, OREGON

Certified Water Right Examiner
 #333 WRE
Dale S. Vanderschuerck
 Date of Verification
 May 19, 1995
 5/29/95
 STATE OF OREGON

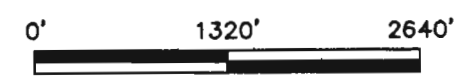
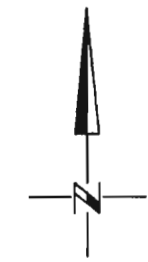

NOTE: THE PURPOSE OF THIS MAP IS TO IDENTIFY THE APPROXIMATE LOCATION OF THE WATER RIGHT. IT IS NOT INTENDED TO PROVIDE INFORMATION RELATIVE TO THE LOCATION OF PROPERTY OWNERSHIP BOUNDARY LINES.