

T. 3 S. R. 45 E. W. M.

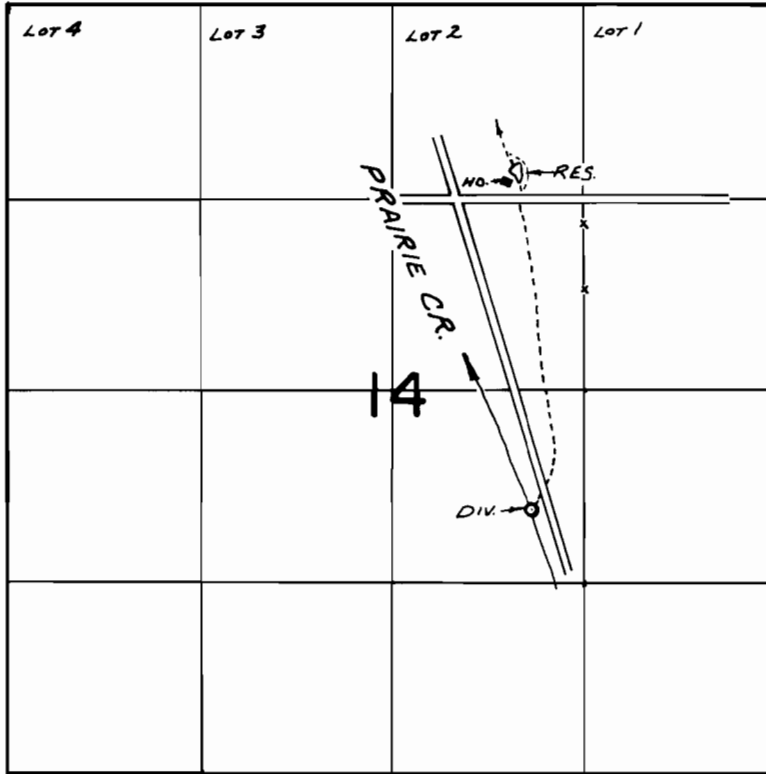

CREEK DIV. - 2140' S. & 370' W. FROM N.E. COR. SW $\frac{1}{4}$ NE $\frac{1}{4}$ SEC. 14
 RES. DIV. - 230' N. & 480' W. FROM N.E. COR. SW $\frac{1}{4}$ NE $\frac{1}{4}$ SEC. 14

FINAL PROOF SURVEY UNDER

Application No. R-50790 / 50791 Permit No. R-6186 / 38351
 IN NAME OF

VERNE ANDERSON

Surveyed SEPT. 27 1976. by R. MUGKEN