

T.3S.R.45E.W.M.

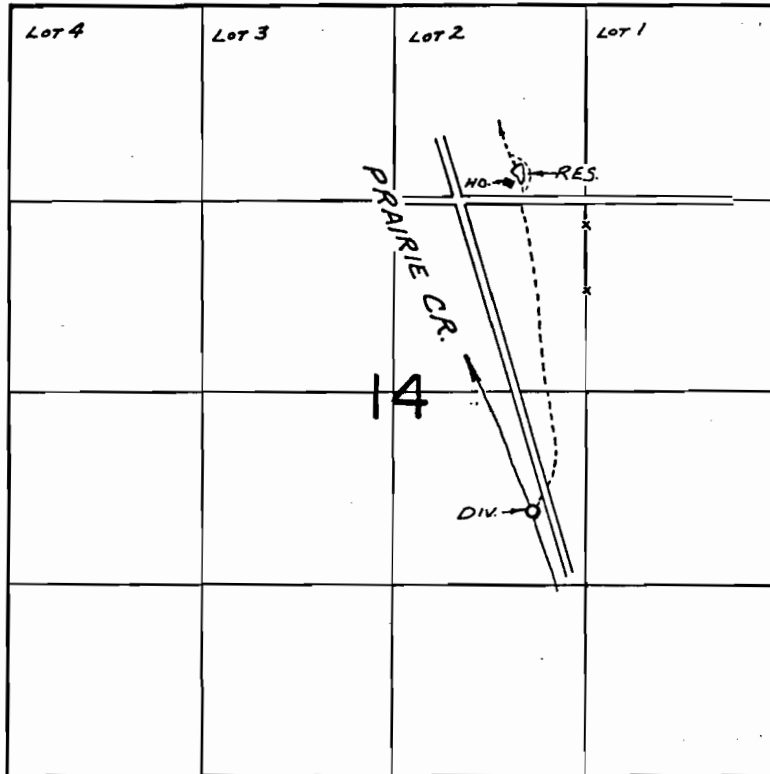

CREEK DIV. - 2140'S. & 370'W. FROM N.E. COR. SW $\frac{1}{4}$ NE $\frac{1}{4}$ SEC. 14
 RES. DIV. - 230'N. & 480'W. FROM N.E. COR. SW $\frac{1}{4}$ NE $\frac{1}{4}$ SEC. 14

FINAL PROOF SURVEY UNDER

Application No. R-50790 Permit No. R-6186
50791 38351
 IN NAME OF

VERNE ANDERSON

Surveyed SEPT. 27 1976. by R. MURKEN