

# T. 1N. R. 4W. W.M.

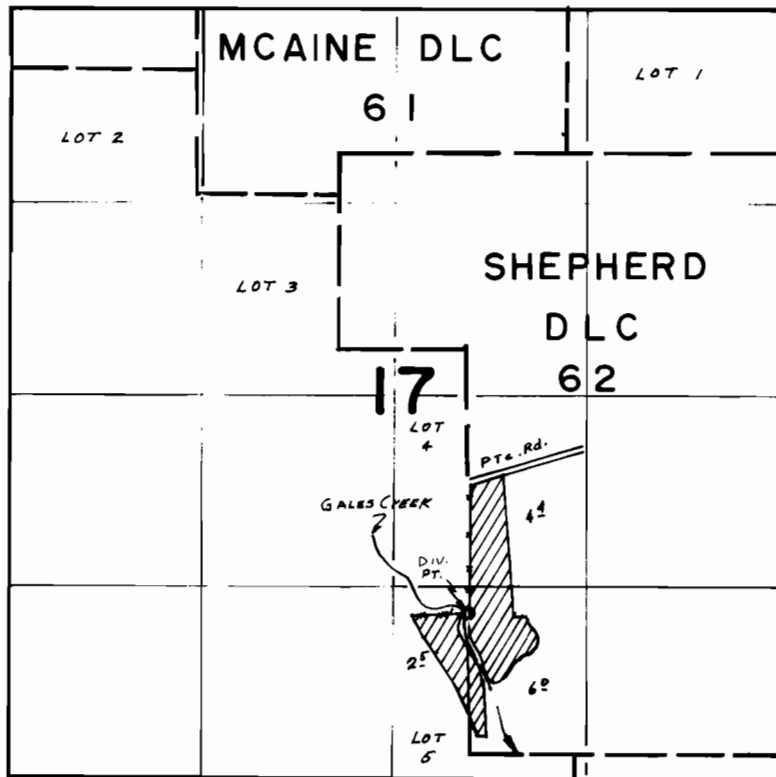

Div. Pt. Loc: 950' N. from SW Cor. Shepherd DLC 62

## FINAL PROOF SURVEY UNDER

Application No. 49084 Permit No. 36821  
IN NAME OF

TOM H. COOK

Surveyed Nov. 2, 1977, by J.S. DONALDSON