

T.1N.R.3W. W.M.

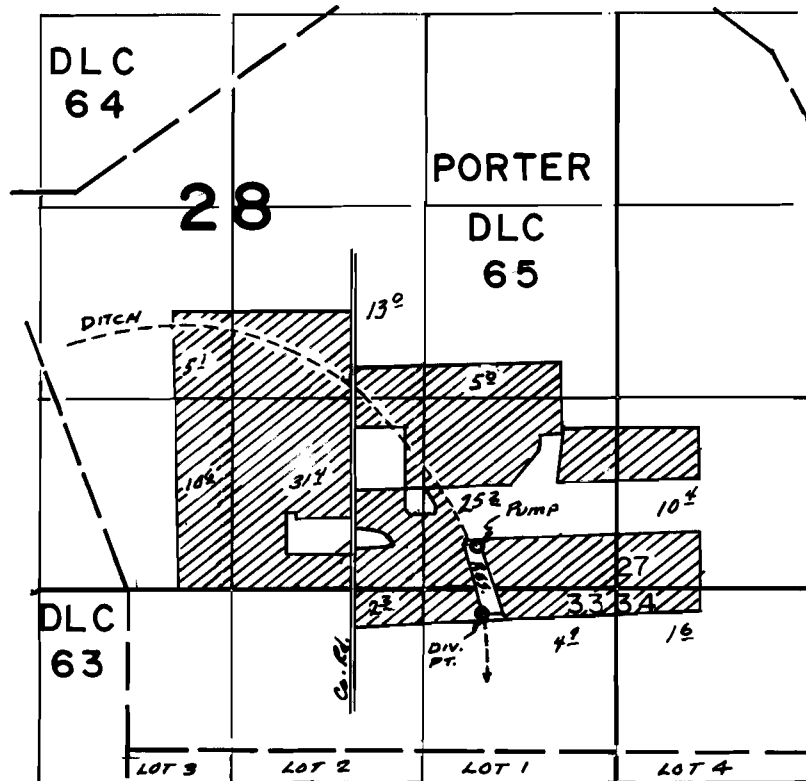

DIV. PT. - 150' S & 880' W from N'E Cor. Sec. 33

FINAL PROOF SURVEY UNDER

R-50779 R-6123
Application No. 50780... Permit No. 37834...
IN NAME OF

EDWIN H. & ETHEL J. DUYCK

Surveyed OCT. 7, 1977, by JSDONALDSON