

T.2N. R.5W. W.M.

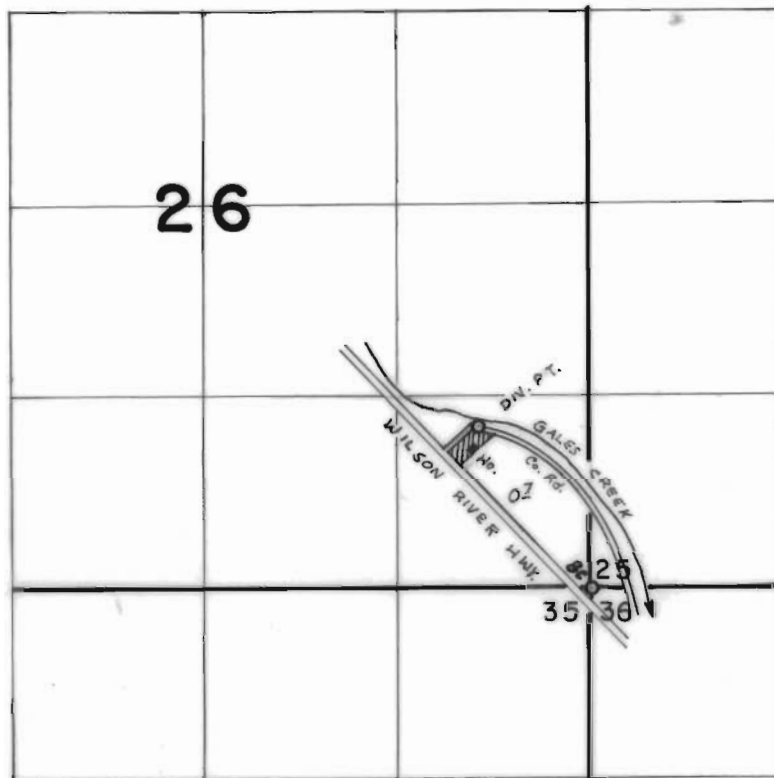

DIV. PT. 1150' N & 750' W from SE Cor. SEC. 26

FINAL PROOF SURVEY
UNDER

Application No. 517.52... Permit No. 39001...
IN NAME OF

.....**CHARLES M. HOOVER**.....

Surveyed Oct. 6... 1977., by S.C. BROWN.....