

T.3S., R.4W., W.M.

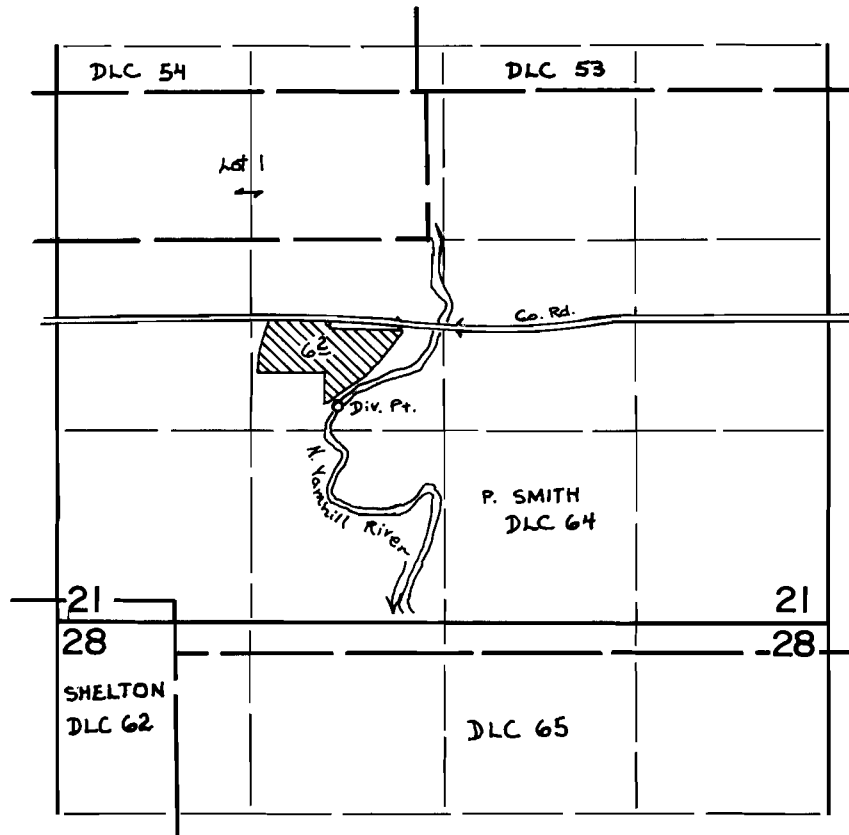

Div. Pt. Located: 1320' N & 1120' E from the N.E. cor. Shelton DLC 62

FINAL PROOF SURVEY UNDER

Application No. 48462 Permit No. 36076
IN NAME OF

LEO R. & MARJORIE J. MANLEY

Surveyed APRIL 14 1976, by L. H. NUNN