

T.3S., R.2W., W.M.

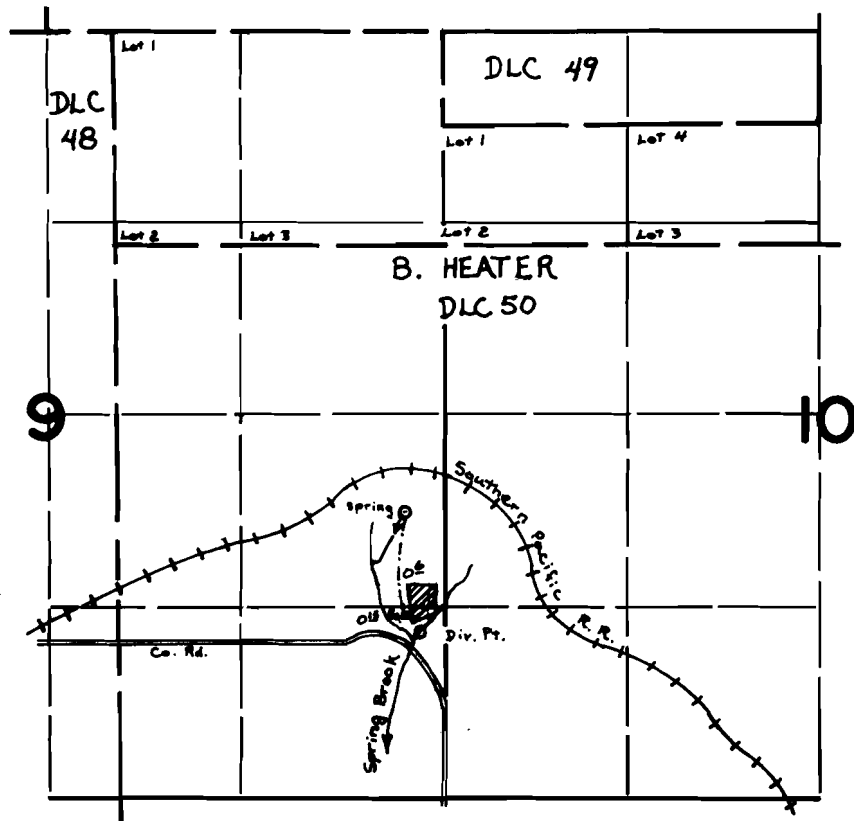

Spring Located: $1980' N \frac{1}{2} 250' W$; Div. Pt. Located: $1140' N \frac{1}{2} 150' W$; both from the SE cor. Sec. 9

FINAL PROOF SURVEY UNDER

Application No. 50929 Permit No. 38451
IN NAME OF

EVERT JOHNSON

Surveyed APRIL 13 1976, by L. H. NUNN